

No	Part No	Part Name	Qty	Mold Size	Applicable Machine	Status	Stock (Western Japan)	Stock (Eastern Japan)	Remarks
1	5362 0002 000	ENGINE	1	GX690RHTAFC			4	-	GX690RH-TXFC
2	5362 0004 000	COLLAR	1				6	2	
3	5375 0005 000	PULLEY	1				1	-	
4	5362 0003 000	KEY	1	6.35*6.35*65			6	3	
5	3570 0036 000	WASHER	1				7	0	
7	5362 0013 000	SPARK ARRESTOR	1				2	2	
8	5362 0014 000	BOLT	1				3	-	
9	5375 0006 000	STOPPER	1				2	-	
10	5375 0007 000	BRACKET	1				3	-	
13	5368 0009 000	ADAPTER	1				6	3	
14	5375 0009 000	HOSE	1				3	-	
15	5360 0012 000	DRAIN	1				3	2	
16	0050 1100 180	HOSE	2	φ18			6	10	
17	K814 0110 045	BOLT	4				31	15	
18	F301 0110 000	NUT	4				1054	217	
19	K710 0108 020	BOLT	2				439	299	
20	K710 0108 016	BOLT	11				2097	1109	

No	Part No	Part Name	Qty	Mold Size	Applicable Machine	Status	Stock (Western Japan)	Stock (Eastern Japan)	Remarks
21	0833 0001 000	WASHER	1	SW-10			58	48	
22	K712 0110 012	BOLT	1				23	57	
23	5375 0011 000	INSULATOR	1				2	-	
24	5375 0012 000	INSULATOR	1				2	0	
25	3637 0254 000	CLAMP	2				74	59	
26	5362 0035 000	PLATE	1				3	-	
27	5362 0026 000	PLATE	1				3	-	
28	3570 0046 000	BRACKET	1				6	-	
29	0050 1100 630	BAND	2				4	3	
30	5362 0036 000	HOSE	1				5	-	
31	5362 0021 000	AIR CLEANER ASSY	1				11	0	
31-2	ZSP821575	ELEMENT	1				19	0	
32	5362 0022 000	CAP	1				12	-	
33	K700 0106 016	BOLT	4				74	25	
34	3570 0573 000	HOSE	1				6	-	
35	0050 3110 006	CLIP	1	10			41	0	
36	3570 0005 100	BOLT	1				4	-	

No	Part No	Part Name	Qty	Mold Size	Applicable Machine	Status	Stock (Western Japan)	Stock (Eastern Japan)	Remarks
37	3570 0005 200	BOLT	1				6	-	
38	F301 0108 000	NUT	6				2056	2352	
40	3606 4024 000	RUBBER	2	B-7			15	8	
41	53750014000	WASHER	1			End of Supply	-	-	

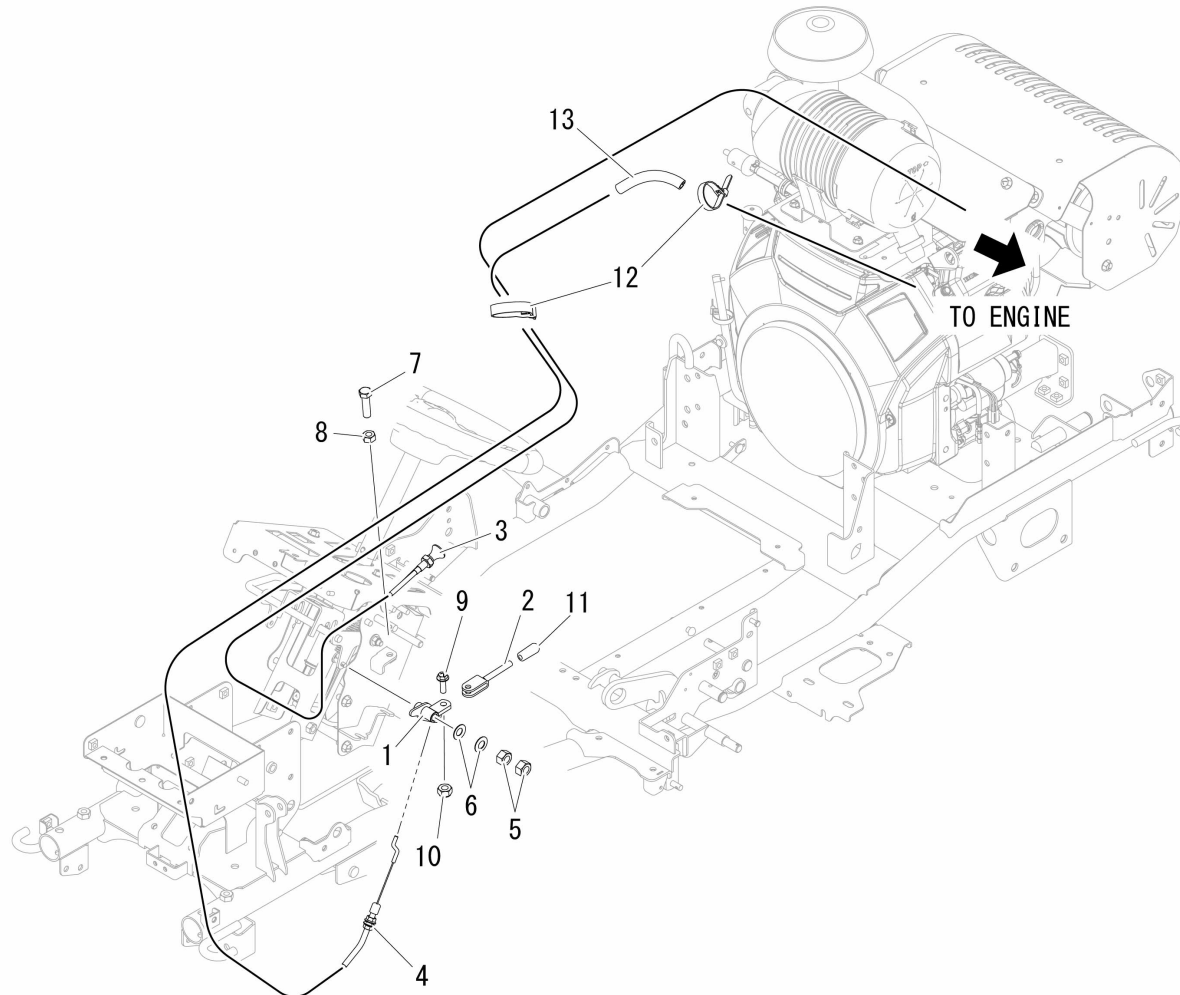

No	Part No	Part Name	Qty	Mold Size	Applicable Machine	Status	Stock (Western Japan)	Stock (Eastern Japan)	Remarks
1	5375 0101 000	BRACKET	1				-	-	
2	5375 0102 000	LEVER	1				-	-	
5	A301 0110 001	NUT	2				168	36	
6	5360 1217 000	SPRING	2				13	6	
7	A110 0108 030	BOLT	1				25	9	
8	A301 0108 001	NUT	1				4	195	
9	K710 0108 025	BOLT	1				660	800	
10	A351 0108 002	U-NUT	1				1384	65	
11	5310 4155 000	GRIP	1				618	54	
12	3637 0254 000	CLAMP	2				74	59	

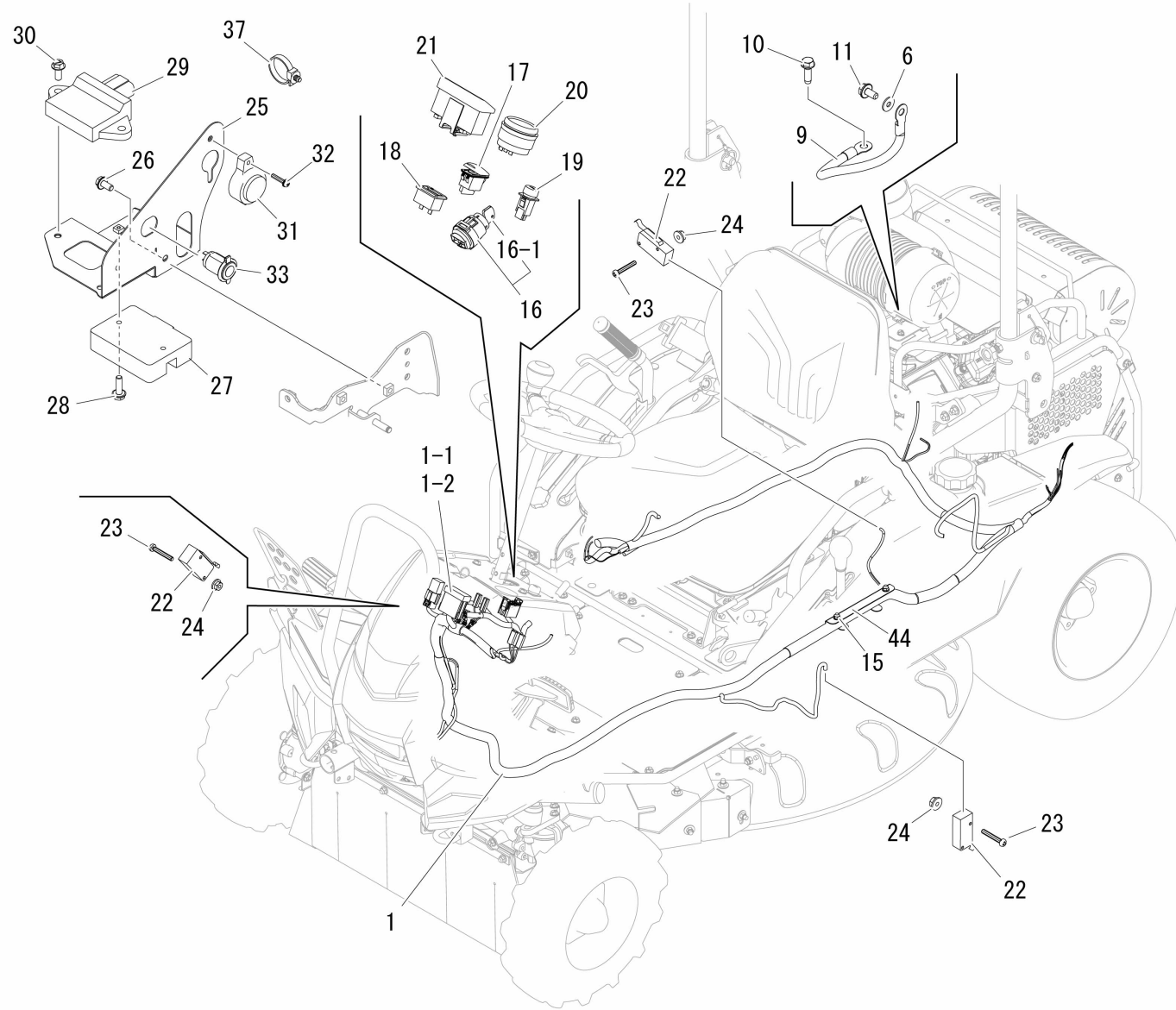

No	Part No	Part Name	Qty	Mold Size	Applicable Machine	Status	Stock (Western Japan)	Stock (Eastern Japan)	Remarks
1-1	0980 1003 002	FUSE	2				25	1	30A(G)
1-2	0980 1001 002	FUSEBLADE	2	10A()			24	0	10A(R)
3	5375 0203 000	BATTERY	1				2	3	
4	5375 0204 000	PLATE	1				-	-	
5	5201 0203 000	BOLT	2				24	12	
6	0350 0140 618	WASHER PLAIN	3				107	70	
7	A300 0106 001	NUT	4				108	121	
8	3643 0217 000	WIRE	1				25	7	
9	3522 0231 000	WIRE	2				3	0	
10	3522 0238 100	BOLTTAP	3				10	7	
11	K700 0106 012	BOLT	3				130	72	
12	5375 0209 000	LAMP	1				2	-	
13	5314 0205 000	HORN	1				33	7	
14	3714 0491 000	RELAY	2				204	46	
15	F300 0106 000	NUT	2		№2720010		431	44	
15	F300 0106 000	NUT	4		№2720011		431	44	
16	3718 0425 000	SWITCH	1				101	137	

No	Part No	Part Name	Qty	Mold Size	Applicable Machine	Status	Stock (Western Japan)	Stock (Eastern Japan)	Remarks
16-1	3718 0425 100	KEY ASSY	1				38	98	
17	5375 0206 000	SWITCH	1				3	1	
18	5375 0207 001	METER	1				0	2	
19	5360 0204 000	SWITCH	1				1	3	
20	5375 0208 000	METER	1				0	-	
21	5375 0205 000	LAMP	1				0	-	
22	5306 3541 000	SWITCH	3				6	1	
23	F242 0103 020	SCREW	6				60	88	
24	F300 0103 001	NUT	6				65	73	
25	5375 0211 200	BRACKET	1				-	-	
26	K710 0108 016	BOLT	3				2097	1109	
27	3570 0644 000	REGULATOR	1				-	-	
28	K700 0106 020	BOLT	2				20	41	
30	K710 0108 020	BOLT	2				439	299	
31	3559 0309 000	BUZZER	1				20	9	
32	H242 0105 025	SCREW	1				74	50	
33	5118 0655 000	SOCKET	1				1	-	
34	5347 0208 000	SWITCH	1				14	10	

No	Part No	Part Name	Qty	Mold Size	Applicable Machine	Status	Stock (Western Japan)	Stock (Eastern Japan)	Remarks
35	3652 0631 000	BRACKET	1				14	-	
36	H242 0105 016	BOLT	2				22	22	
37	36A3 0606 000	BAND	5				59	28	
38	3712 0315 000	CLIP	11		No2720010		80	47	
38	3712 0315 000	CLIP	9		No2720011		80	47	
39	3637 0254 000	CLAMP	9		No2720010		74	59	
39	3637 0254 000	CLAMP	8		No2720011		74	59	
41	5210 0099 100	BANDCLIP	1				26	24	
42	5375 0213 000	MAT	1				-	-	
43	3661 1457 100	CLIP	2				42	22	

No	Part No	Part Name	Qty	Mold Size	Applicable Machine	Status	Stock (Western Japan)	Stock (Eastern Japan)	Remarks
1-1	0980 1003 002	FUSE	2				25	1	30A(G)
1-2	0980 1001 002	FUSEBLADE	2	10A()			24	0	10A(R)
3	5375 0203 000	BATTERY	1				2	3	
4	5375 0204 000	PLATE	1				-	-	
5	5201 0203 000	BOLT	2				24	12	
6	0350 0140 618	WASHER PLAIN	3				107	70	
7	A300 0106 001	NUT	4				108	121	
8	3643 0217 000	WIRE	1				25	7	
9	3522 0231 000	WIRE	2				3	0	
10	3522 0238 100	BOLTTAP	3				10	7	
11	K700 0106 012	BOLT	3				130	72	
12	5375 0209 000	LAMP	1				2	-	
13	5314 0205 000	HORN	1				33	7	
14	3714 0491 000	RELAY	2				204	46	
15	F300 0106 000	NUT	2		No2720010		431	44	
15	F300 0106 000	NUT	4		No2720011		431	44	
16	3718 0425 000	SWITCH	1				101	137	

No	Part No	Part Name	Qty	Mold Size	Applicable Machine	Status	Stock (Western Japan)	Stock (Eastern Japan)	Remarks
16-1	3718 0425 100	KEY ASSY	1				38	98	
17	5375 0206 000	SWITCH	1				3	1	
18	5375 0207 001	METER	1				0	2	
19	5360 0204 000	SWITCH	1				1	3	
20	5375 0208 000	METER	1				0	-	
21	5375 0205 000	LAMP	1				0	-	
22	5306 3541 000	SWITCH	3				6	1	
23	F242 0103 020	SCREW	6				60	88	
24	F300 0103 001	NUT	6				65	73	
25	5375 0211 200	BRACKET	1				-	-	
26	K710 0108 016	BOLT	3				2097	1109	
27	3570 0644 000	REGULATOR	1				-	-	
28	K700 0106 020	BOLT	2				20	41	
30	K710 0108 020	BOLT	2				439	299	
31	3559 0309 000	BUZZER	1				20	9	
32	H242 0105 025	SCREW	1				74	50	
33	5118 0655 000	SOCKET	1				1	-	
34	5347 0208 000	SWITCH	1				14	10	

No	Part No	Part Name	Qty	Mold Size	Applicable Machine	Status	Stock (Western Japan)	Stock (Eastern Japan)	Remarks
35	3652 0631 000	BRACKET	1				14	-	
36	H242 0105 016	BOLT	2				22	22	
37	36A3 0606 000	BAND	5				59	28	
38	3712 0315 000	CLIP	11		No2720010		80	47	
38	3712 0315 000	CLIP	9		No2720011		80	47	
39	3637 0254 000	CLAMP	9		No2720010		74	59	
39	3637 0254 000	CLAMP	8		No2720011		74	59	
41	5210 0099 100	BANDCLIP	1				26	24	
42	5375 0213 000	MAT	1				-	-	
43	3661 1457 100	CLIP	2				42	22	

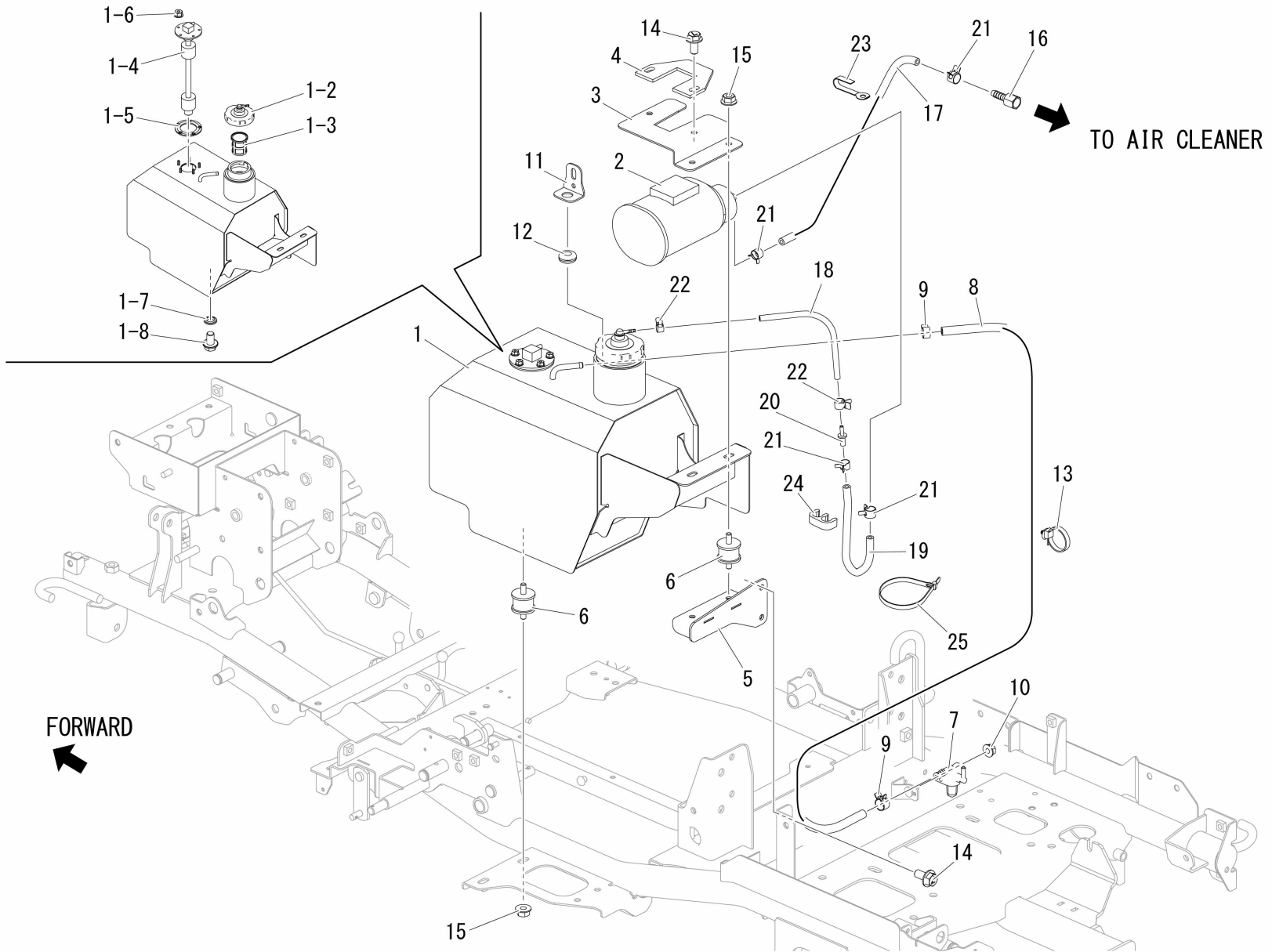

No	Part No	Part Name	Qty	Mold Size	Applicable Machine	Status	Stock (Western Japan)	Stock (Eastern Japan)	Remarks
1-2	3570 0531 001	CAP	1				15	-	
1-3	3570 0535 000	FILTER	1				410	0	
1-5	5375 0305 000	PACKING	1				5	-	
1-6	F300 0105 001	NUT	5				174	68	
1-7	0833 0001 200	WASHER	1	SW12			28	32	
1-8	K712 0112 020	BOLT	1	M12*20 P=1.25			20	74	
2	3570 0575 001	CANISTER	1				12	-	
4	3570 0545 000	PLATE	1				-	-	
6	3533 0008 000	MOUNT RUBBER	4				31	26	
7	5305 0329 000	COCK	1				38	70	
9	0050 3112 006	HOSE BAND	2				7	2	
10	F300 0106 000	NUT	1				431	44	
13	36A3 0606 000	BAND	1				59	28	
14	K710 0108 016	BOLT	4				2097	1109	
15	F301 0108 000	NUT	4				2056	2352	
16	5362 0321 000	ADAPTER	1				-	-	
17	3570 0574 000	HOSE	1				-	-	

No	Part No	Part Name	Qty	Mold Size	Applicable Machine	Status	Stock (Western Japan)	Stock (Eastern Japan)	Remarks
18	3570 0571 000	HOSE	1				-	-	
19	3570 0572 000	HOSE	1				5	-	
20	3570 0562 000	JOINT	1				4	-	
21	0050 3110 006	CLIP	4	10			41	0	
22	0050 3107 306	CLIP	2				3	-	
23	0050 2110 083	CLAMP	1				7	0	
24	5362 0309 000		1				-	-	
25	3637 0254 000	CLAMP	1				74	59	

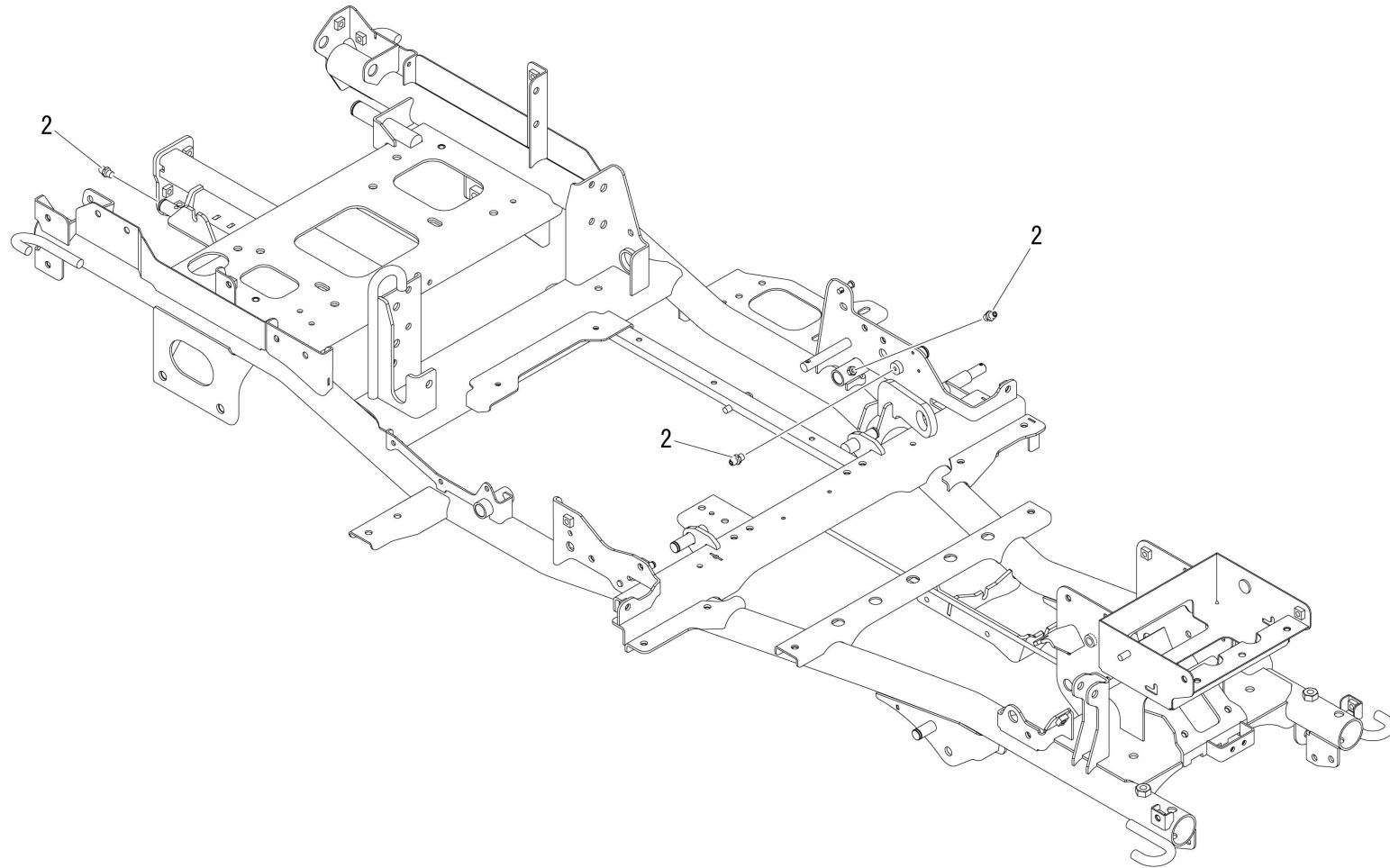

No	Part No	Part Name	Qty	Mold Size	Applicable Machine	Status	Stock (Western Japan)	Stock (Eastern Japan)	Remarks
2	A650 0100 600	GREASE NIPPLE	4				1427	260	

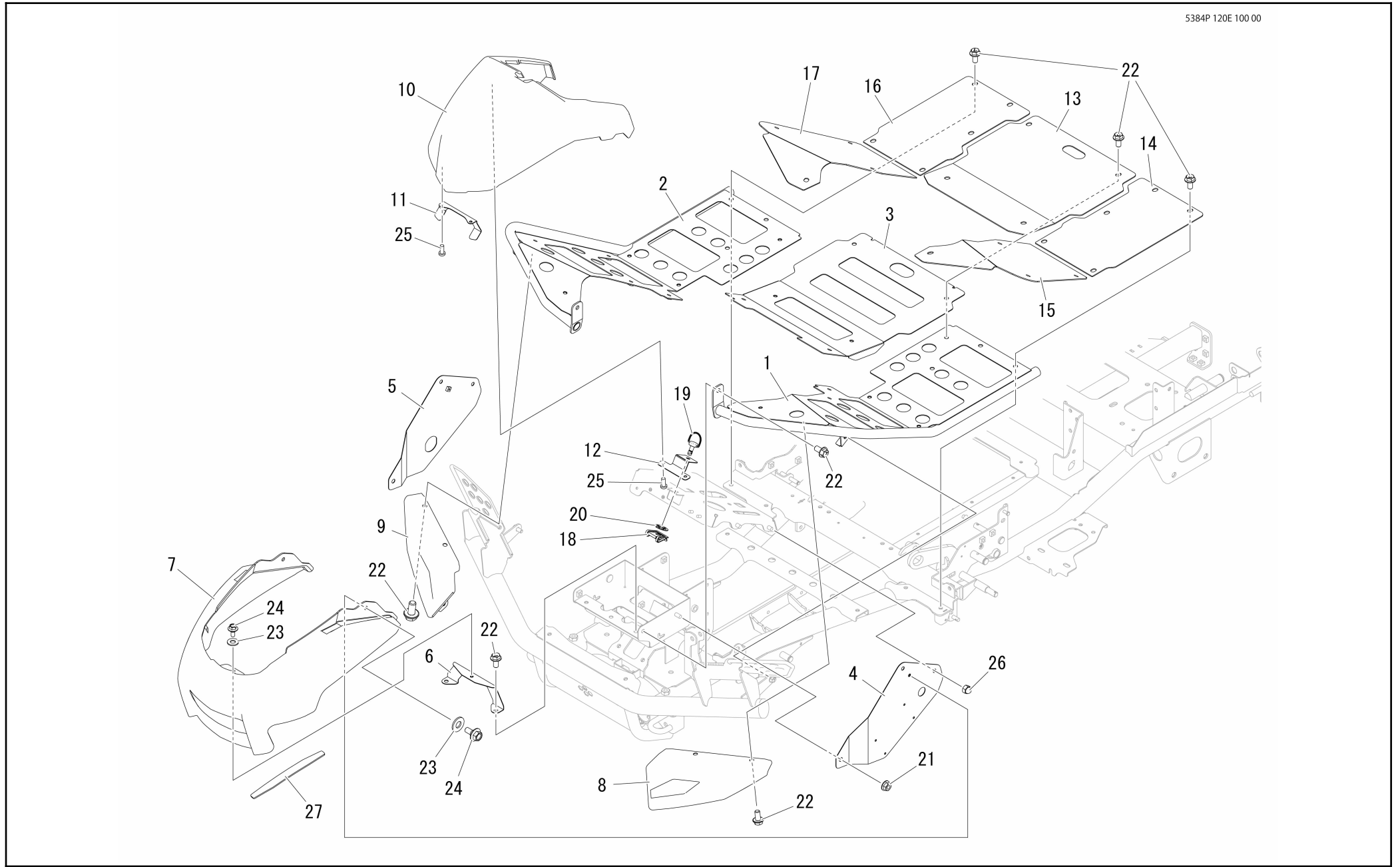

No	Part No	Part Name	Qty	Mold Size	Applicable Machine	Status	Stock (Western Japan)	Stock (Eastern Japan)	Remarks
4	5375 1204 001	BRACKET	1				-	-	
5	5375 1205 000	BRACKET	1				-	-	
6	5375 1206 000	BRACKET	1				-	-	
7	5375 1207 000	COVER	1				11	16	
8	5375 1208 000	COVER	1				15	3	
9	5375 1209 000	COVER	1				10	4	
10	5375 1211 000	COVER	1				10	15	
11	5375 1212 000	PLATE	1				0	1	
12	5375 1213 001	PLATE	1				12	5	
18	5375 1218 000	CLIP	1				6	3	
19	5375 1219 000	CLIP	1				7	3	
20	5375 1221 000	CLIP	1				5	1	
21	F301 0108 000	NUT	2				2056	2352	
22	K710 0108 016	BOLT	34				2097	1109	
23	5121 1244 501	WASHER	3				31	38	
24	5375 1223 000	BOLT	3				20	10	
25	0432 2106 014	SCREW	4				23	-	
26	A341 0130 802	NUT	4				49	57	

No	Part No	Part Name	Qty	Mold Size	Applicable Machine	Status	Stock (Western Japan)	Stock (Eastern Japan)	Remarks
27	5375 1222 000	INSULATOR	2				8	10	

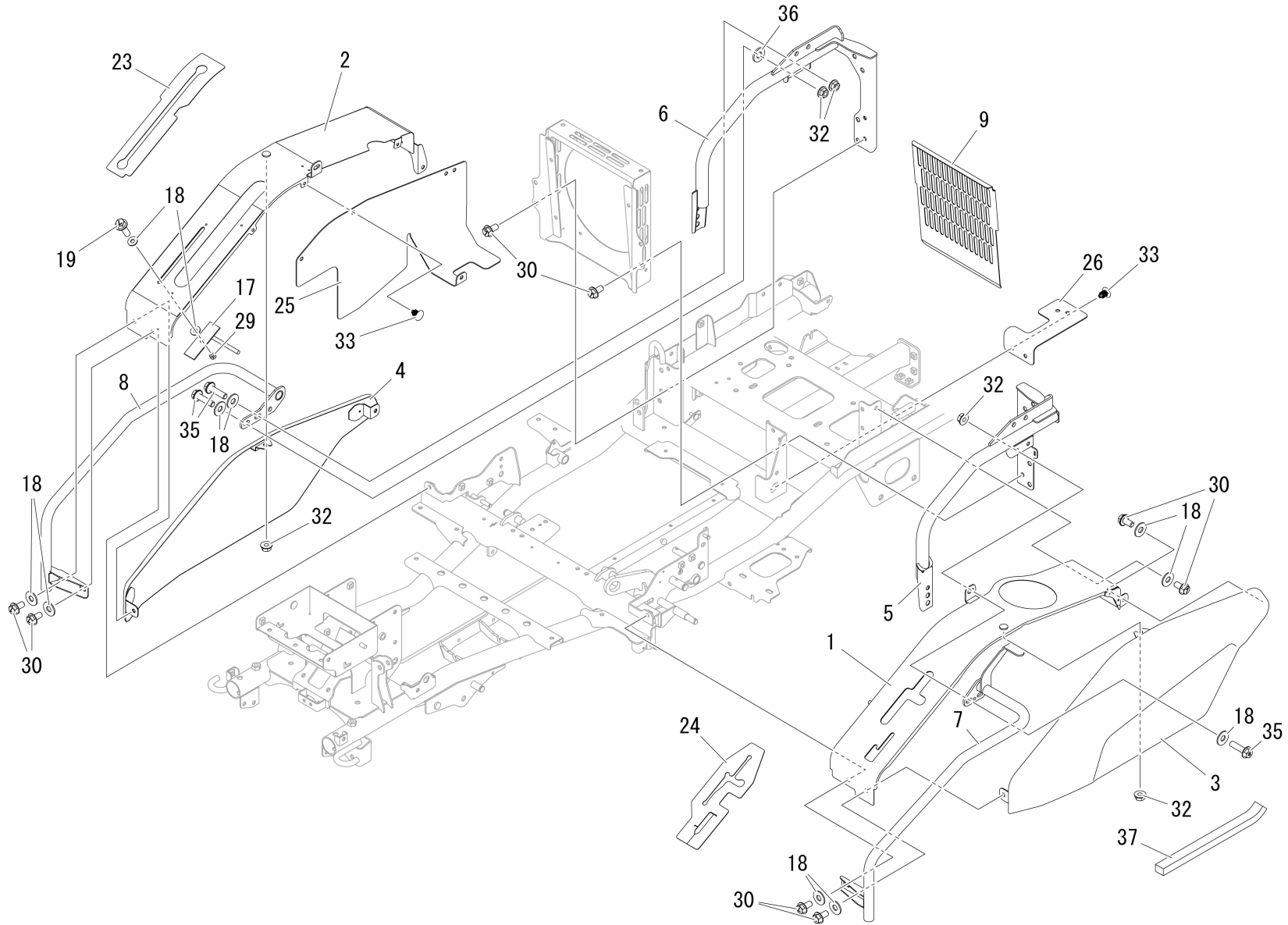

No	Part No	Part Name	Qty	Mold Size	Applicable Machine	Status	Stock (Western Japan)	Stock (Eastern Japan)	Remarks
1	5375 1251 003	COVER	1				5	0	
2	5375 1252 002	COVER	1				11	5	
3	5375 1253 001	COVER	1				18	21	
4	5375 1254 001	COVER	1				21	14	
5	5377 1255 000	BRACKET	1				-	-	
6	5377 1256 000	BRACKET	1				-	-	
9	5375 1258 001	PLATE	1				-	-	
11	5375 1263 000	COVER	1				4	-	
12	5375 1264 000	COVER	1				2	2	
13	5375 1265 001	BRACKET	1				6	4	
14	5375 1266 000	BRACKET	1				2	7	
15	5375 1267 000	PLATE	1				7	-	
16	5375 1268 000	BRACKET	1				1	-	
17	5375 1269 000	BRACKET	1				3	-	
18	0350 0140 822	WASHER PLAIN	14				2317	22	
19	K710 0108 025	BOLT	1				660	800	
20	5375 1275 000	BRACKET	1				-	-	

No	Part No	Part Name	Qty	Mold Size	Applicable Machine	Status	Stock (Western Japan)	Stock (Eastern Japan)	Remarks
21	3705 4405 000	REFLECTOR	2				4	4	
22	5121 1241 000	LATCH	1				2	-	
23	5375 1276 001	RUBBER	1				14	1	
24	5375 1287 000	RUBBER	1				12	4	
25	5375 1279 001	RUBBER	1				-	-	
26	5375 1282 001	RUBBER	1				2	-	
27	K814 0108 040	BOLT	2				94	28	
28	0350 0140 818	WASHER PLAIN	2				1663	2730	
29	A351 0108 002	U-NUT	2				1384	65	
30	K710 0108 016	BOLT	30				2097	1109	
31	F300 0106 000	NUT	6				431	44	
32	F301 0108 000	NUT	6				2056	2352	
33	3661 1457 100	CLIP	6				42	22	
34	5375 1288 000	GUARD	1				-	-	
35	K814 0108 030	BOLT	4				69	21	
36	0350 0151 022	WASHER PLAIN	1				-	-	
37	36AB 7533 500	INSULATOR	1				-	-	

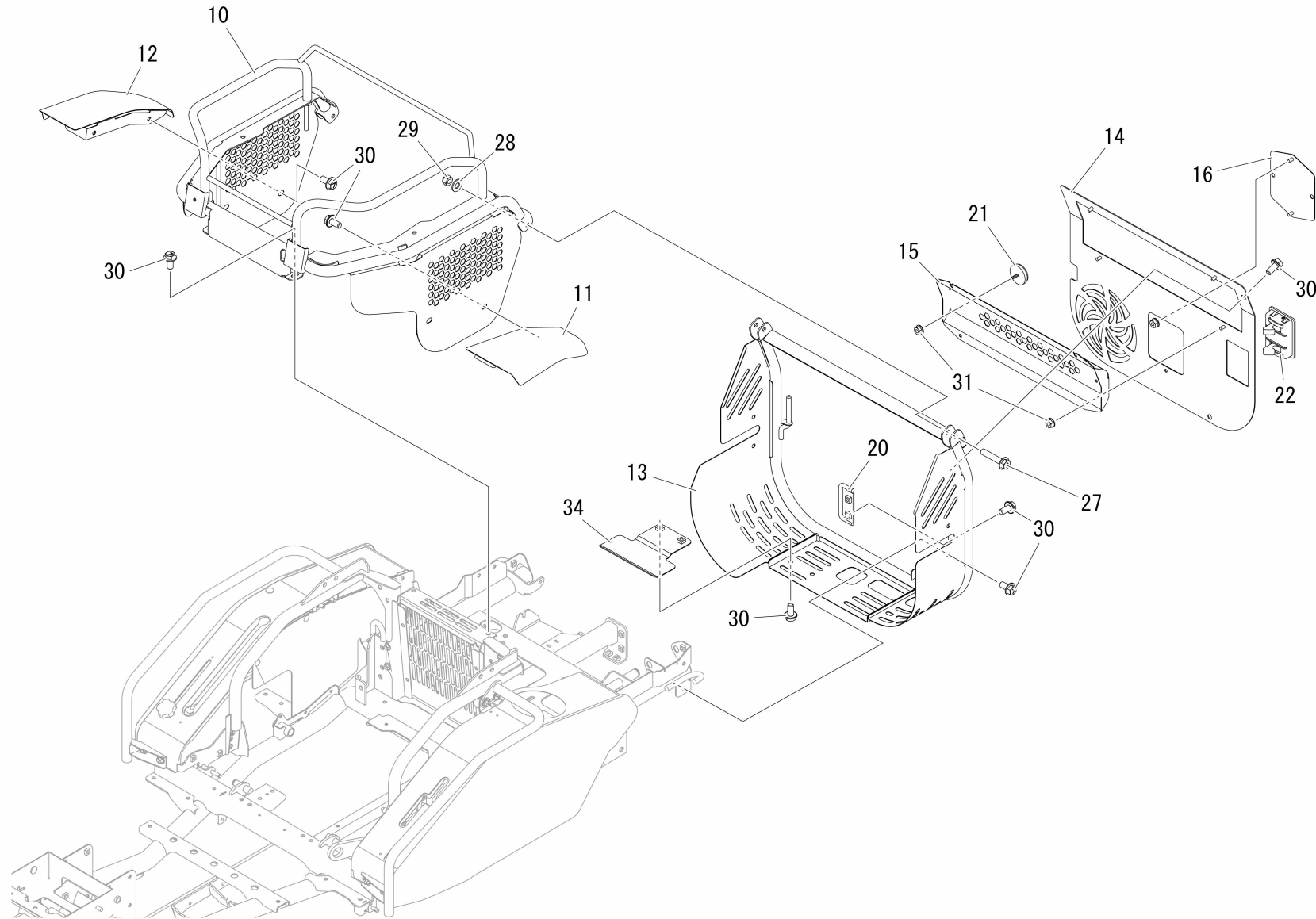

No	Part No	Part Name	Qty	Mold Size	Applicable Machine	Status	Stock (Western Japan)	Stock (Eastern Japan)	Remarks
1	5375 1251 003	COVER	1				5	0	
2	5375 1252 002	COVER	1				11	5	
3	5375 1253 001	COVER	1				18	21	
4	5375 1254 001	COVER	1				21	14	
5	5377 1255 000	BRACKET	1				-	-	
6	5377 1256 000	BRACKET	1				-	-	
9	5375 1258 001	PLATE	1				-	-	
11	5375 1263 000	COVER	1				4	-	
12	5375 1264 000	COVER	1				2	2	
13	5375 1265 001	BRACKET	1				6	4	
14	5375 1266 000	BRACKET	1				2	7	
15	5375 1267 000	PLATE	1				7	-	
16	5375 1268 000	BRACKET	1				1	-	
17	5375 1269 000	BRACKET	1				3	-	
18	0350 0140 822	WASHER PLAIN	14				2317	22	
19	K710 0108 025	BOLT	1				660	800	
20	5375 1275 000	BRACKET	1				-	-	

No	Part No	Part Name	Qty	Mold Size	Applicable Machine	Status	Stock (Western Japan)	Stock (Eastern Japan)	Remarks
21	3705 4405 000	REFLECTOR	2				4	4	
22	5121 1241 000	LATCH	1				2	-	
23	5375 1276 001	RUBBER	1				14	1	
24	5375 1287 000	RUBBER	1				12	4	
25	5375 1279 001	RUBBER	1				-	-	
26	5375 1282 001	RUBBER	1				2	-	
27	K814 0108 040	BOLT	2				94	28	
28	0350 0140 818	WASHER PLAIN	2				1663	2730	
29	A351 0108 002	U-NUT	2				1384	65	
30	K710 0108 016	BOLT	30				2097	1109	
31	F300 0106 000	NUT	6				431	44	
32	F301 0108 000	NUT	6				2056	2352	
33	3661 1457 100	CLIP	6				42	22	
34	5375 1288 000	GUARD	1				-	-	
35	K814 0108 030	BOLT	4				69	21	
36	0350 0151 022	WASHER PLAIN	1				-	-	
37	36AB 7533 500	INSULATOR	1				-	-	

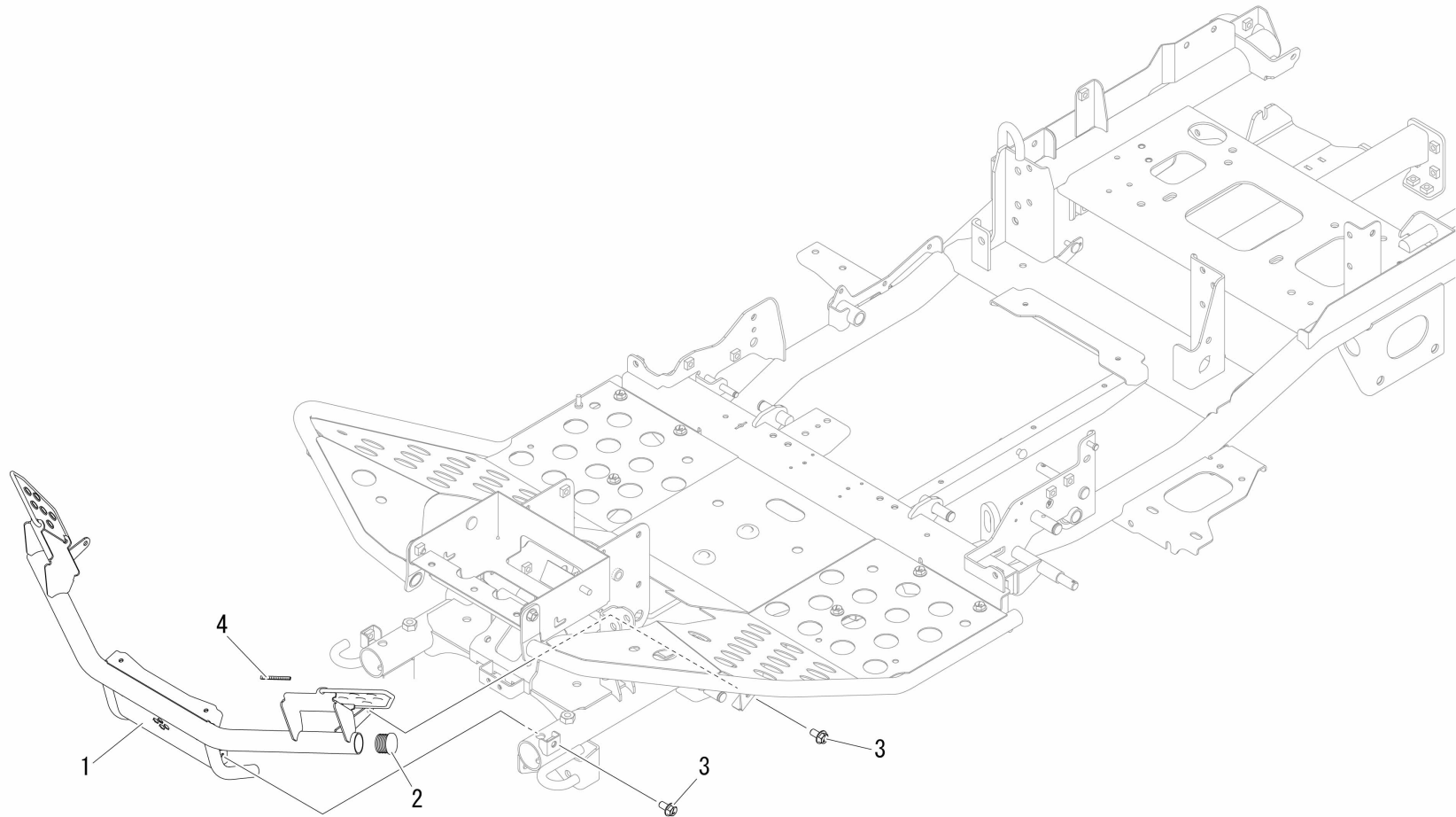

No	Part No	Part Name	Qty	Mold Size	Applicable Machine	Status	Stock (Western Japan)	Stock (Eastern Japan)	Remarks
1	5375 1311 000	BUMPER	1				-	-	
2	5335 1302 000	CAP	2				63	7	
3	K710 0108 016	BOLT	4				2097	1109	
4	5347 0204 000	TRIM	4				24	9	

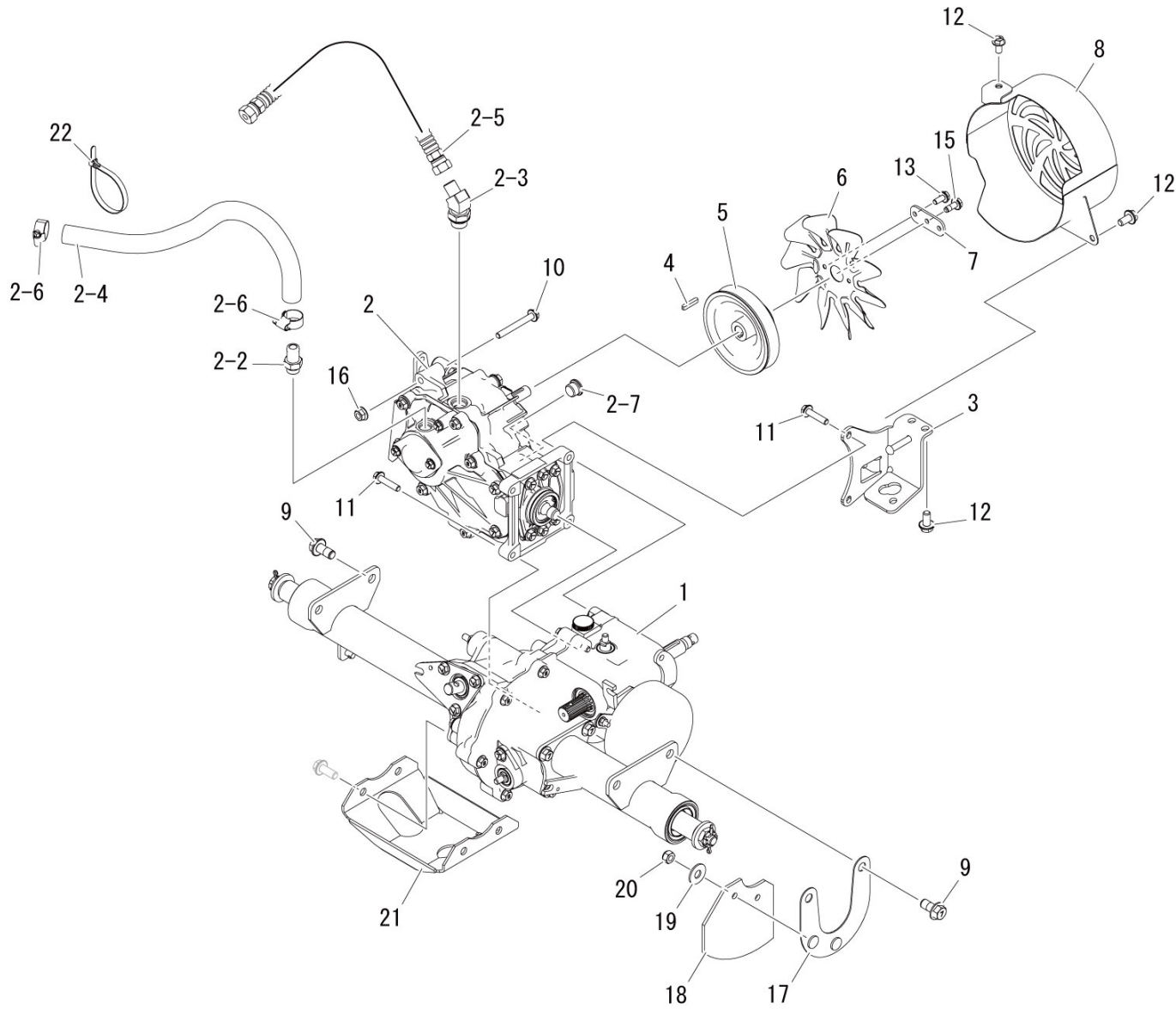

No	Part No	Part Name	Qty	Mold Size	Applicable Machine	Status	Stock (Western Japan)	Stock (Eastern Japan)	Remarks
2	8004 B000 000	HST ASSY	1				9	-	
2-2	5347 2005 000	ADAPTER	1				26	5	
2-3	3676 6123 000	ADAPTER	1				-	-	
2-4	5316 2057 000	HOSE	1				1	1	
2-5	3667 6021 000	HOSE	1				4	4	
2-6	3308 2114 000	HOSE BAND	2				66	60	
2-7	8001 0005 000	PLUG	1				9	-	
3	5360 2022 001	BRACKET	1				-	-	
4	0572 0005 028	KEY	1	5×5×28			25	3	
6	5335 2023 000	FAN	1				13	104	
7	5360 2009 000	PLATE	1				7	6	
8	5375 2002 001	BRACKET	1				7	-	
9	K712 0612 025	BOLT	4	M12×25(P=1.25)			15	65	
10	K814 0108 065	BOLT	1				28	13	
11	K814 0108 035	BOLT	4				21	30	
12	K710 0108 016	BOLT	4				2097	1109	
13	K700 0106 014	BOLT	2				242	255	

No	Part No	Part Name	Qty	Mold Size	Applicable Machine	Status	Stock (Western Japan)	Stock (Eastern Japan)	Remarks
15	K700 0606 016	BOLT	1				17	14	
16	F301 0108 000	NUT	1				2056	2352	
19	0350 0140 822	WASHER PLAIN	4				2317	22	
20	A351 0108 002	U-NUT	4				1384	65	
21	5355 2006 000	GUARD	1				1	0	
22	3637 0254 000	CLAMP	1				74	59	

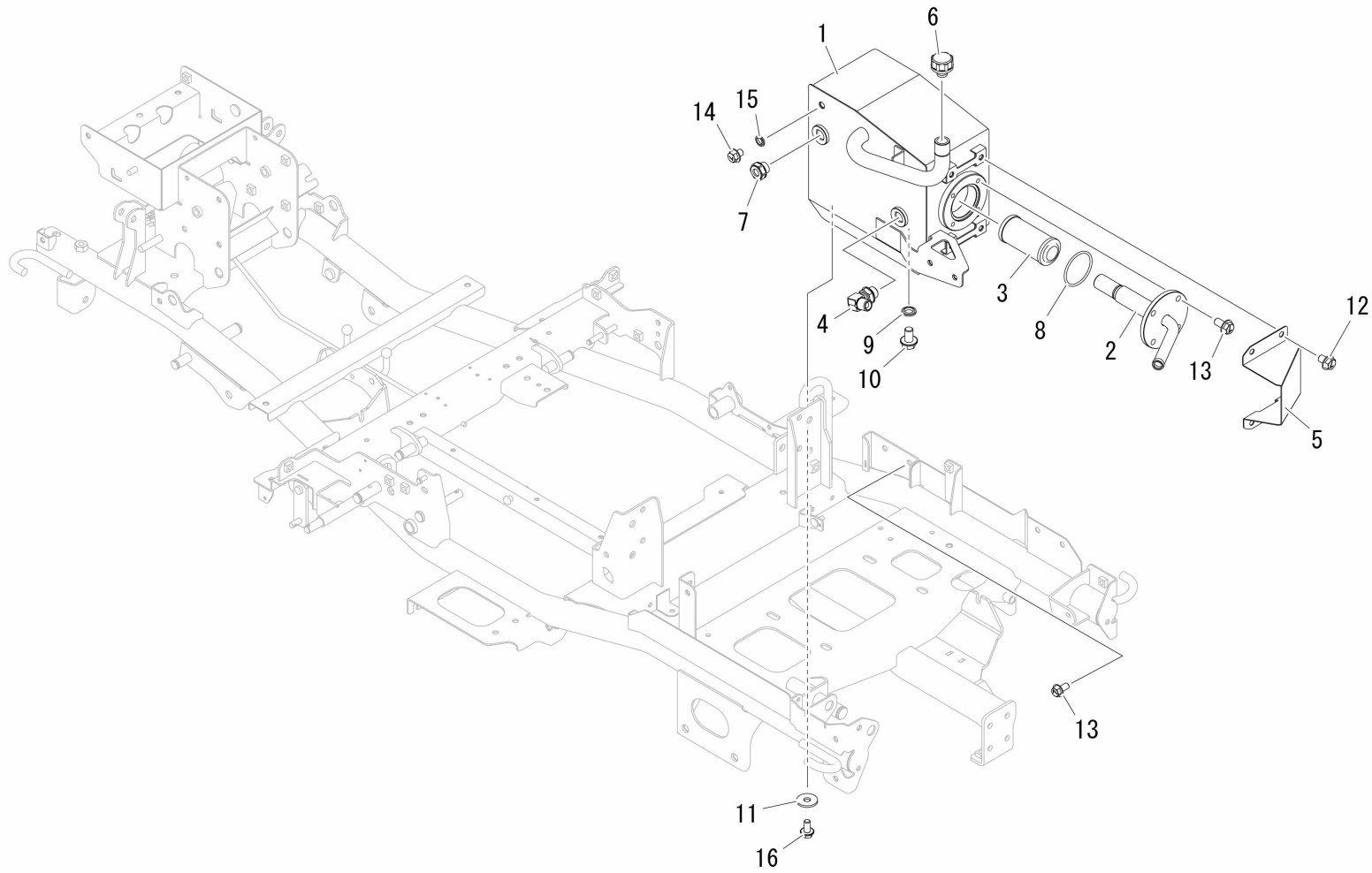

No	Part No	Part Name	Qty	Mold Size	Applicable Machine	Status	Stock (Western Japan)	Stock (Eastern Japan)	Remarks
1	5375 2051 001	TANK	1				1	-	
2	5375 2053 000	FLANGE	1				-	-	
3	5360 2064 000	ELEMENT	1				11	6	
4	5321 2073 000	ADAPTER	1	1071-06			1	0	
5	5375 2054 000	PLATE	1				10	-	
6	5332 2056 000	CAP	1	G3/8			0	4	
7	5360 2066 000	OIL GAUGE	1	G3/8			4	5	
8	0830 0200 500	O-RING	1				35	30	
9	0833 0001 200	WASHER	1	SW12			28	32	
10	K712 0112 020	BOLT	1	M12*20 P=1.25			20	74	
11	5313 1229 000	WASHER	2				25	21	
12	K710 0108 012	BOLT	4				236	110	
13	K710 0108 016	BOLT	6				2097	1109	
14	K710 0110 012	BOLT	1				16	21	
15	0833 0001 000	WASHER	1	SW-10			58	48	
16	H174 0108 020	BOLT	2				30	30	

5384P 210A 001 02

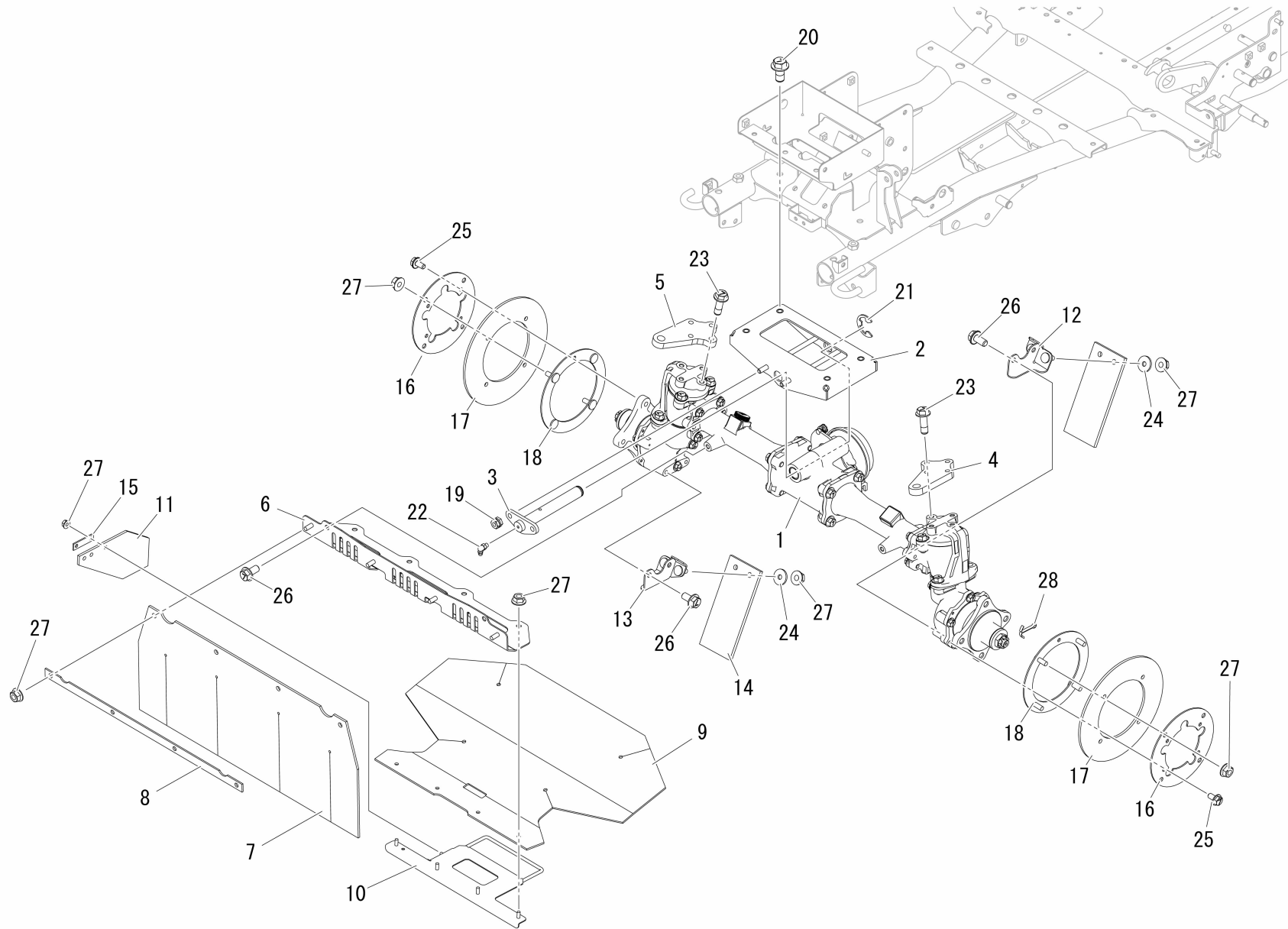

No	Part No	Part Name	Qty	Mold Size	Applicable Machine	Status	Stock (Western Japan)	Stock (Eastern Japan)	Remarks
1	5375 850B 002	F/A	1				2	-	
2	5375 2101 001	BRACKET	1				3	2	
3	5360 2101 000	PIN	1				3	3	
4	5375 2102 000	PLATE	1				4	2	
5	5375 2103 000	PLATE	1				4	2	
6	5375 2104 002	BRACKET	1				0	-	
7	5332 2114 000	RUBBER	1				40	27	
8	5347 2115 000	PLATE	1				1	0	
12	5375 2105 000	BRACKET	1				2	-	
13	5375 2106 000	BRACKET	1				3	-	
14	5375 2107 000	RUBBER	2				5	5	
15	5335 2113 000	PLATE	1				24	11	
16	5375 2108 000	PLATE	2				2	-	
17	5375 2109 000	RUBBER	2				7	8	
18	5375 2111 000	BRACKET	2				4	-	
19	5347 2106 000	NUT	2	M8			7	10	
20	K710 0610 020	BOLT	4				23	35	
21	0742 0101 500	RING	1				23	27	

No	Part No	Part Name	Qty	Mold Size	Applicable Machine	Status	Stock (Western Japan)	Stock (Eastern Japan)	Remarks
22	A652 0100 600	GREASE NIPPLE	1	C-M6			28	27	
23	K710 0608 025	BOLT	8				23	50	
24	0350 0160 828	WASHER PLAIN	4				817	230	
25	K700 0106 012	BOLT	8				130	72	
26	K710 0108 016	BOLT	6				2097	1109	
27	F301 0108 000	NUT	22				2056	2352	
28	0520 0140 032	PINSPLIT	2	4.0*32			-	-	

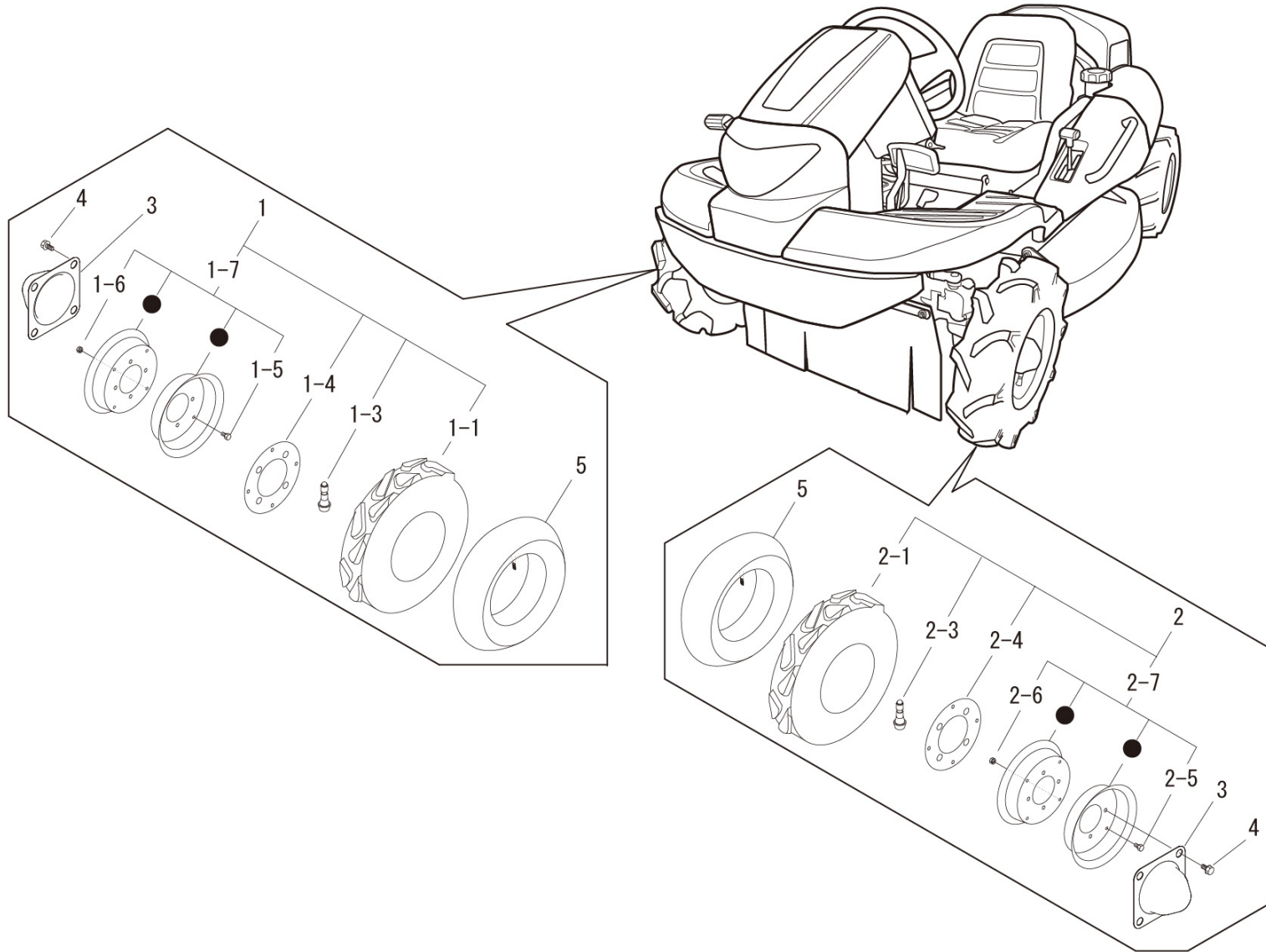

No	Part No	Part Name	Qty	Mold Size	Applicable Machine	Status	Stock (Western Japan)	Stock (Eastern Japan)	Remarks
1	5347 2231 000	TIRE ASSY R	1	4.00-7-4PR			11	12	
1-1	5347 2202 000	TIRE	1	4.00-7-4PR			15	27	
1-3	5347 2304 000	VALVE	1				34	18	
1-4	5347 2206 000	PACKING	1				29	31	
1-5	K710 0108 016	BOLT	4				2097	1109	
1-6	H301 0108 001	NUT	4				160	105	
1-7	5313 2202 000	RIM ASSY	1				28	7	
2	5347 2235 000	TIRE ASSY	1	4.00-7-4PR			49	18	
2-1	5347 2202 000	TIRE	1	4.00-7-4PR			15	27	
2-3	5347 2304 000	VALVE	1				34	18	
2-4	5347 2206 000	PACKING	1				29	31	
2-5	K710 0108 016	BOLT	4				2097	1109	
2-6	H301 0108 001	NUT	4				160	105	
2-7	5313 2202 000	RIM ASSY	1				28	7	
3	5332 2211 000	CAP	2				10	3	
4	K712 0110 020	BOLT	8				829	74	
5	5304 2205 000	TUBE	2				144	116	

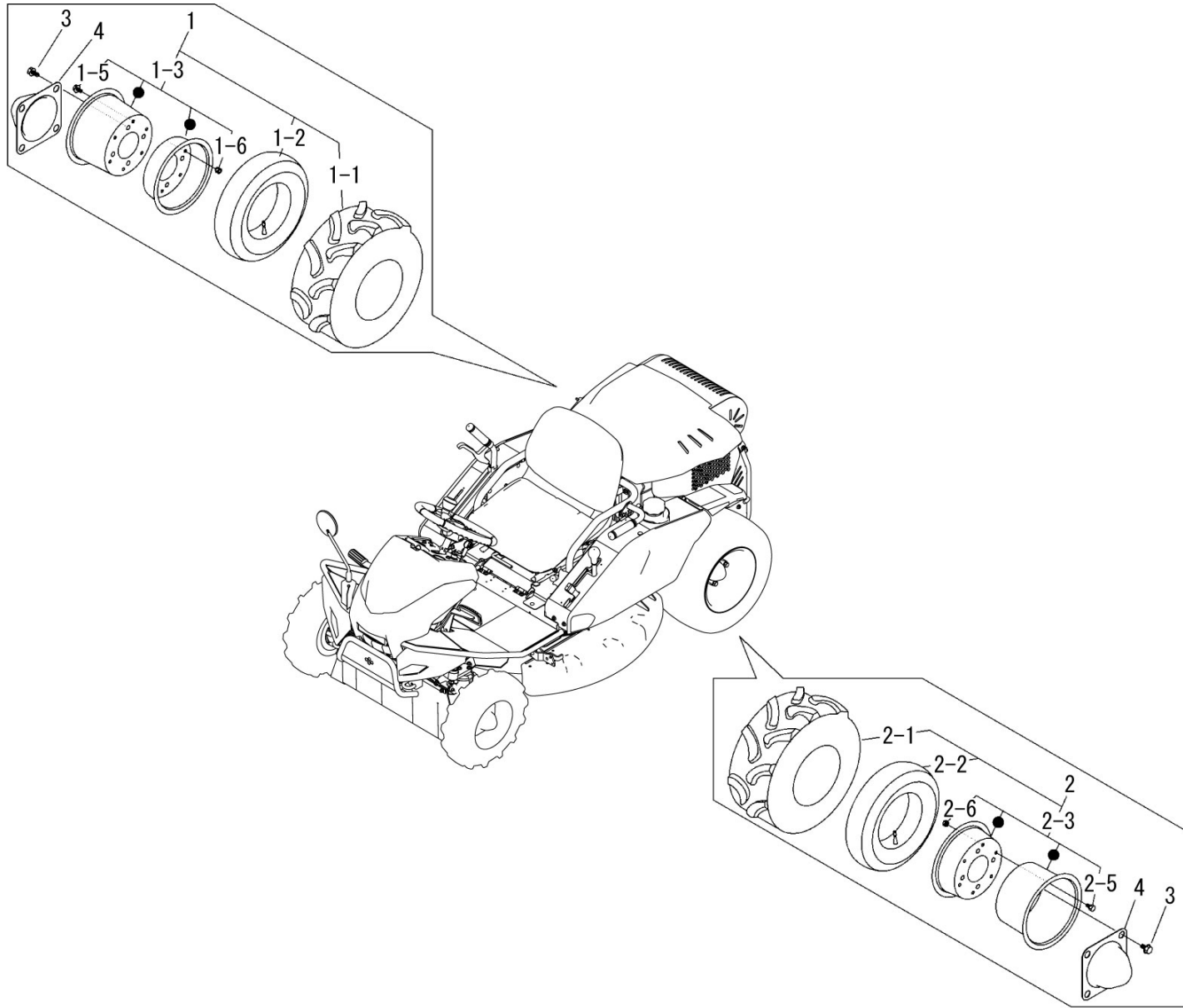

No	Part No	Part Name	Qty	Mold Size	Applicable Machine	Status	Stock (Western Japan)	Stock (Eastern Japan)	Remarks
1	3415 2322 000	TIRE ASSY-R	1				32	0	
1-1	3415 2313 000	TIRE	1	AG 19×8.00-10			20	0	
1-2	3705 2204 000	TUBE	1	19×8.00-10			15	22	
1-3	3705 9902 000	WHEEL ASSY	1				-	-	
1-5	A110 0110 020	BOLT	8				398	580	
1-6	H301 0110 001	NUT	8				60	22	
2	3415 2323 000	TIRE ASSY-L	1				42	0	
2-1	3415 2313 000	TIRE	1	AG 19×8.00-10			20	0	
2-2	3705 2204 000	TUBE	1	19×8.00-10			15	22	
2-3	3705 9902 000	WHEEL ASSY	1				-	-	
2-5	A110 0110 020	BOLT	8				398	580	
2-6	H301 0110 001	NUT	8				60	22	
3	F114 0112 025	BOLT	8				364	11	
4	5321 2205 000	CAP	2				57	14	

5384P 235A 000 00

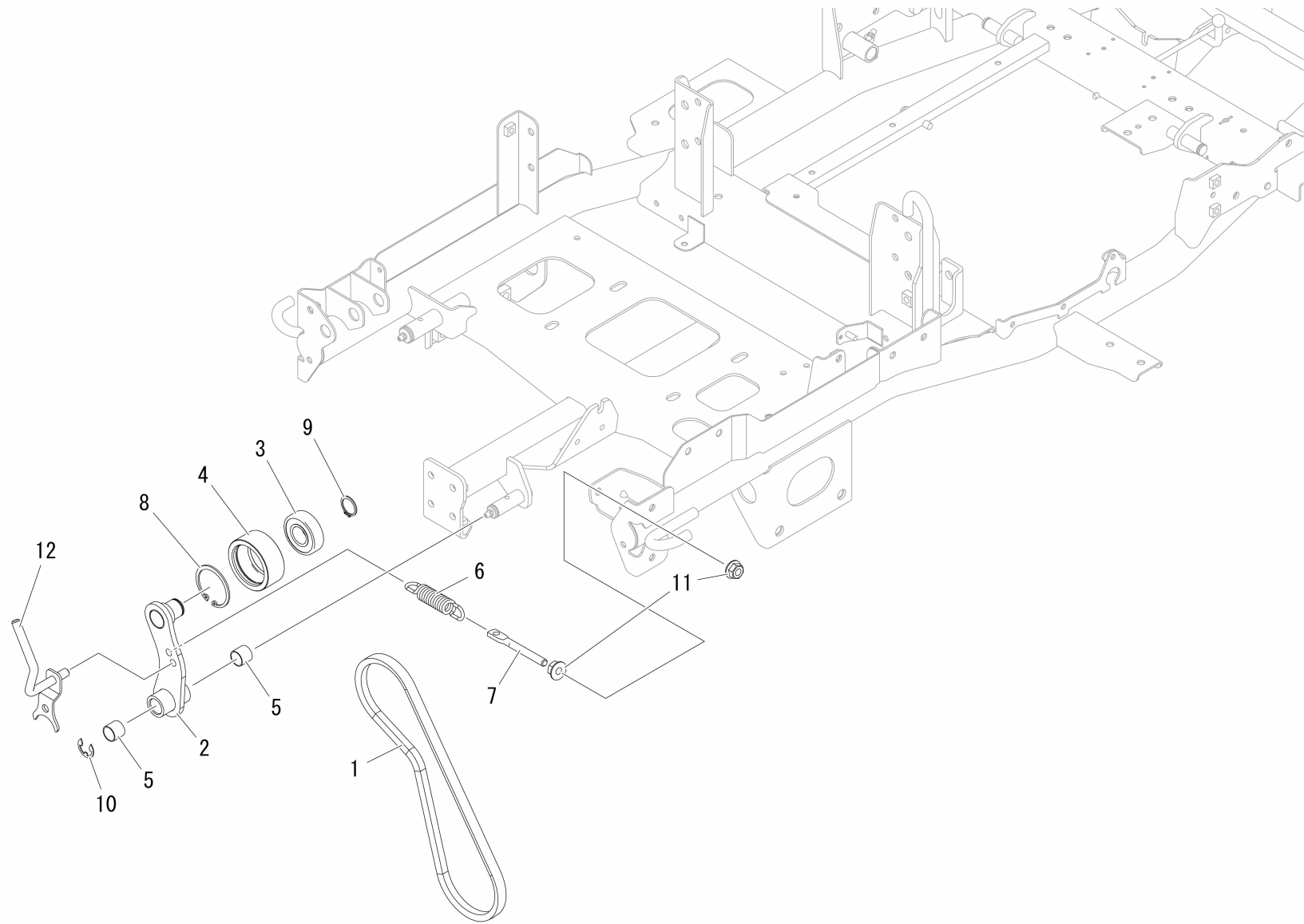

No	Part No	Part Name	Qty	Mold Size	Applicable Machine	Status	Stock (Western Japan)	Stock (Eastern Japan)	Remarks
2	5375 2351 001	ARM,TENSION	1				-	-	
3	0750 0562 044	BEARING	1				97	57	
4	5360 2352 000	PULLEY	1				7	2	
5	0796 0161 815	BUSH	2				97	102	
6	3513 3127 000	SPRING	1	#157			44	19	
7	3606 2015 000	BOLT	1				32	12	
8	0741 0004 700	RINGSNAP	1				279	50	
9	0740 0002 000	RINGSNAP	1				592	458	
10	0742 0101 200	E-RING	1				941	113	
11	F301 0108 000	NUT	3				2056	2352	
12	5375 2352 000	BRACKET	1				-	-	

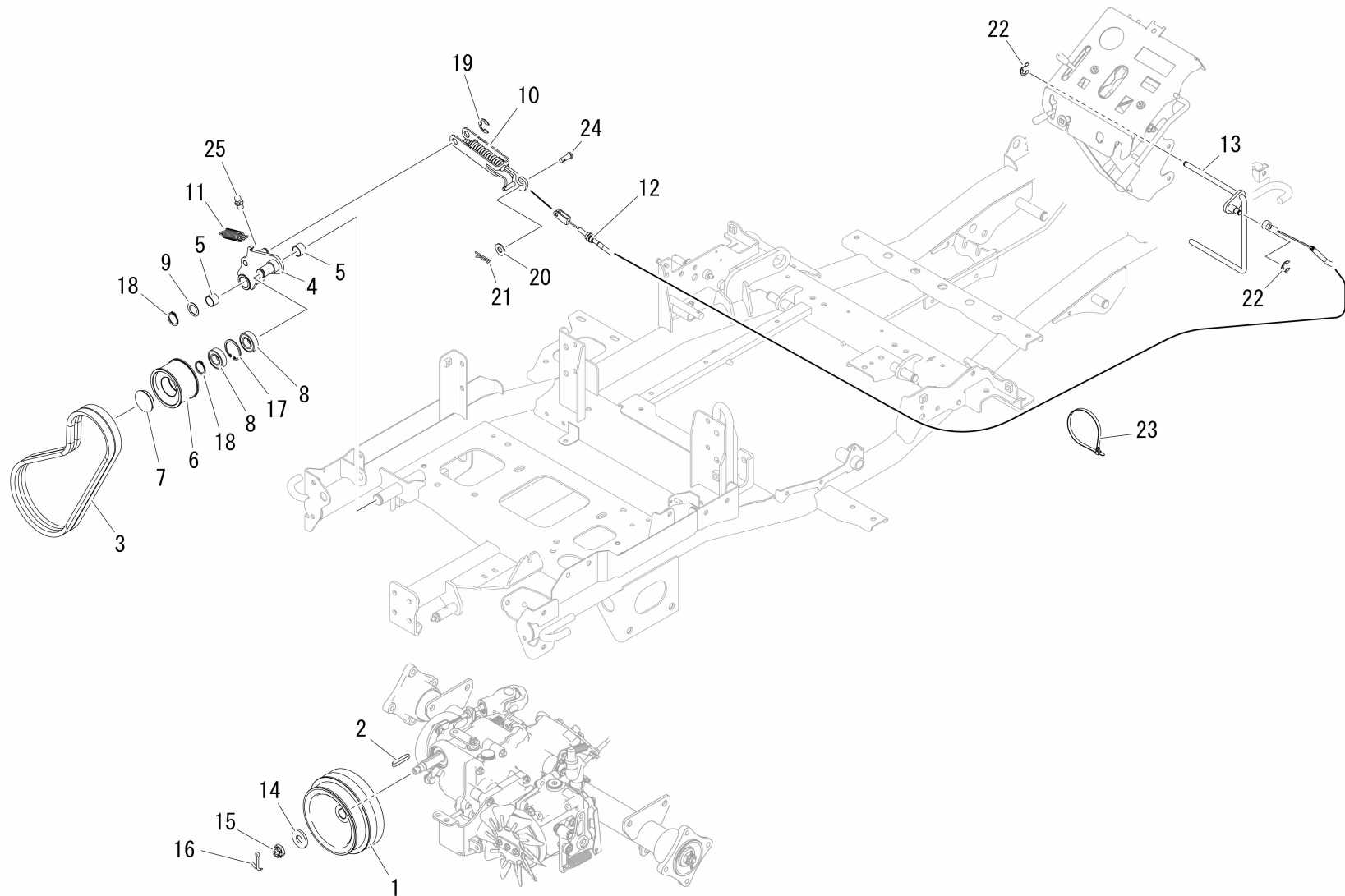

No	Part No	Part Name	Qty	Mold Size	Applicable Machine	Status	Stock (Western Japan)	Stock (Eastern Japan)	Remarks
1	5332 2405 001	PULLEY	1				25	8	
2	0572 0007 045	KEY	1				23	-	
3	0852 1600 038	V-BELT	2	AGXLB38			65	61	
4	5375 2401 003	ARM	1				7	-	
5	0796 0202 315	BUSHING	2				218	201	
6	5317 2411 000	PULLEY	1				62	10	
7	5207 2106 000	CAP	1				17	13	
8	0750 0560 044	BEARING	2	0814106004			99	26	
9	7301 2006 000	SHIM	1				51	22	
11	3408 5202 000	SPRING	1				37	17	
13	5375 2406 000	LEVER	1				2	-	
14	0350 0171 640	WASHER PLAIN	1				88	135	
15	A310 0101 621	NUT	1				25	23	
16	0520 0140 032	PINSPLIT	1	4.0*32			-	-	
17	0741 0004 200	RINGSNAP	1				183	169	
18	0740 0002 000	RINGSNAP	2				592	458	
19	0742 0101 200	E-RING	1				941	113	

No	Part No	Part Name	Qty	Mold Size	Applicable Machine	Status	Stock (Western Japan)	Stock (Eastern Japan)	Remarks
20	0350 0140 818	WASHER PLAIN	1				1663	2730	
21	0523 0108 000	PINSNAP	1				59	5	
22	0742 0100 800	RING	2				40	93	
23	3637 0254 000	CLAMP	3				74	59	
24	0562 0108 022	PINCLEVIS	1				266	97	
25	A650 0100 600	GREASE NIPPLE	1				1427	260	

5375P 250A 000 01

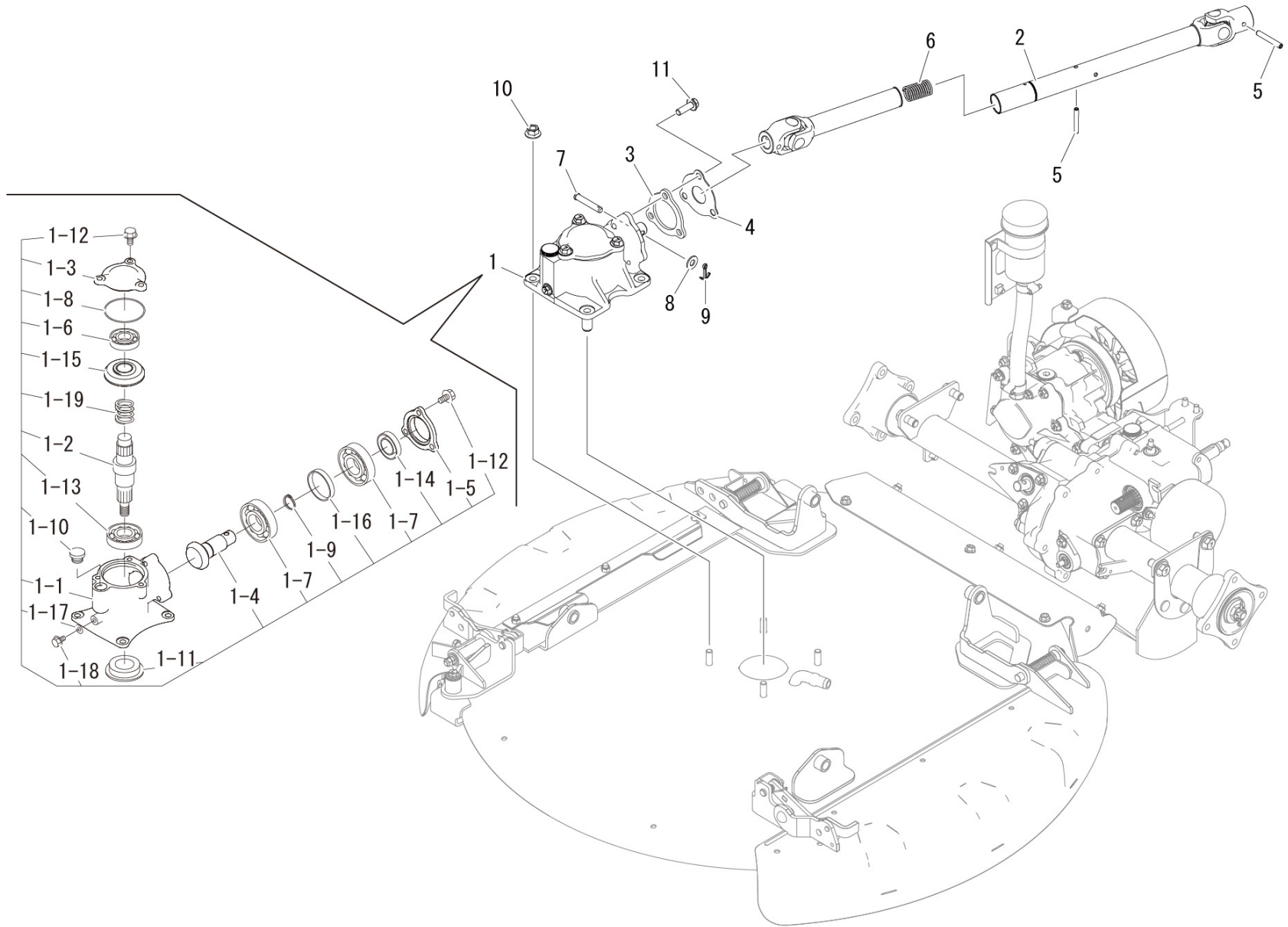

No	Part No	Part Name	Qty	Mold Size	Applicable Machine	Status	Stock (Western Japan)	Stock (Eastern Japan)	Remarks
1	5345 2111 000	CASE	1				58	37	
1-1	5332 2501 000	CASE	1				17	11	
1-2	5332 2502 002	SHAFT	1				6	17	
1-3	5345 2112 000	COVER	1				21	7	
1-4	5345 2113 000	GEAR	1				56	31	
1-5	5332 2507 000	HOLDER	1				0	6	
1-6	0750 0062 050	BEARING	1	6205			52	0	
1-7	0750 0060 060	BEARING	2	6006			42	5	
1-8	0830 0500 750	O-RING	1	S75			63	36	
1-9	0740 0003 000	RINGSNAP	1				95	3	
1-10	7410 1004 000	CAP	1				92	8	
1-11	3516 2302 000	SEAL	1				89	71	
1-12	K712 0110 025	BOLT	6				545	10	
1-13	0750 0060 070	BEARING	1	6007			70	32	
1-14	0840 1020 407	SEAL	1	UE20407			79	34	
1-15	5332 2503 000	GEAR 21	1				25	6	
1-16	5332 2506 000	COLLAR	1				5	3	

No	Part No	Part Name	Qty	Mold Size	Applicable Machine	Status	Stock (Western Japan)	Stock (Eastern Japan)	Remarks
1-17	0833 0000 800	WASHER SEALING	1	SW-10			76	34	
1-18	K710 0108 016	BOLT	1				2097	1109	
1-19	5332 2508 000	SPRING	1				6	5	
2	5375 2501 001	PROPELLER SHAFT	1				42	59	
3	5375 2502 000	PLATE	1				1	-	
4	5375 2503 000	PLATE	1				12	-	
5	0550 0006 040	SPRING PIN	2				1321	530	
6	5310 3109 500	SPRING	1				3	0	
7	5332 2517 000	PIN	1				1453	953	
8	0350 0140 818	WASHER PLAIN	1				1663	2730	
9	0520 0125 016	PINSPLIT	1				119	20	
10	F301 0110 000	NUT	4				1054	217	
11	K712 0110 030	BOLT	3				66	29	

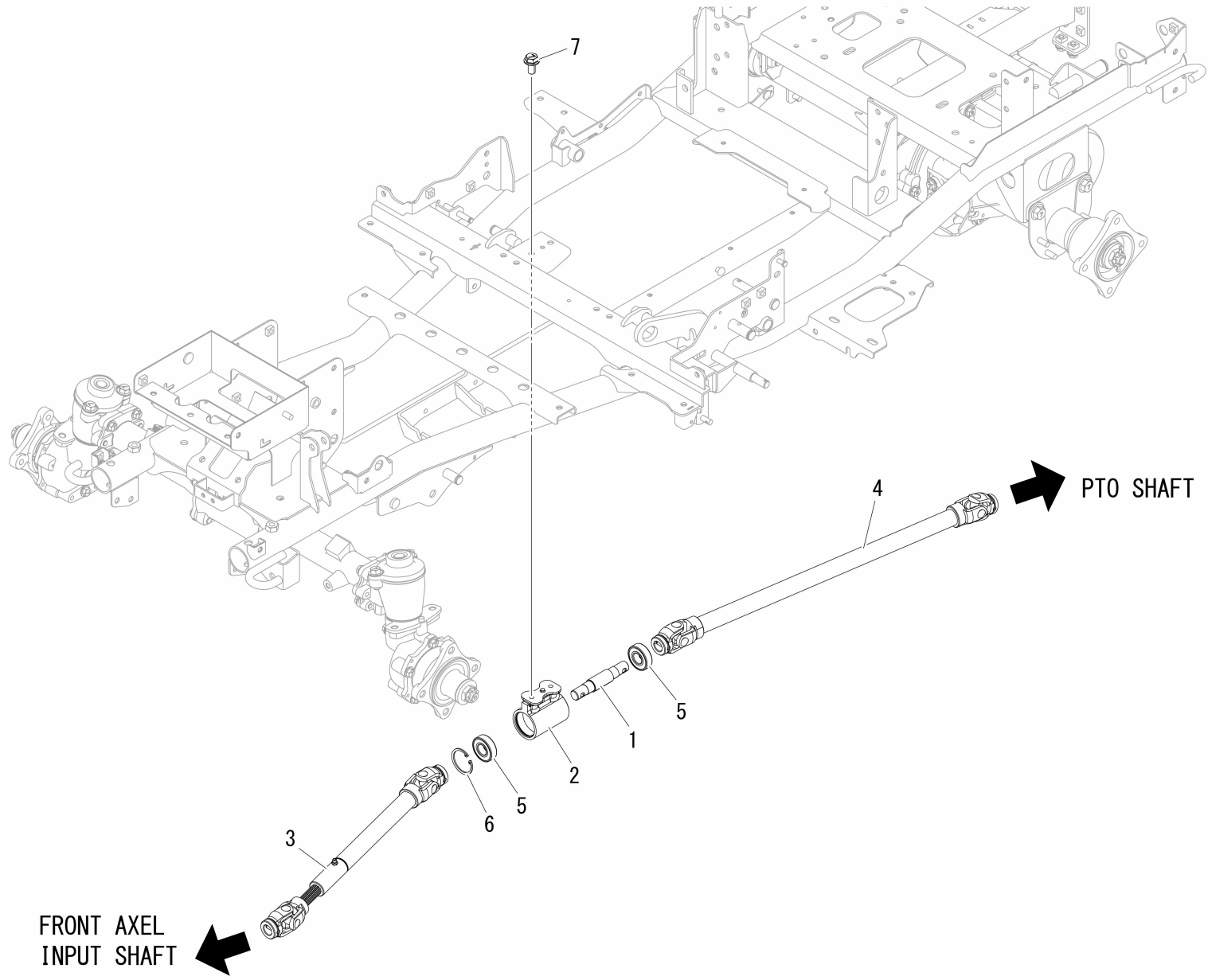

FRONT AXEL
INPUT SHAFT

PTO SHAFT

No	Part No	Part Name	Qty	Mold Size	Applicable Machine	Status	Stock (Western Japan)	Stock (Eastern Japan)	Remarks
1	5332 2605 000	SHAFT	1				6	5	
2	5347 2606 000	SUPPORT	1				3	2	
4	5375 2602 000	JOINT ASSY	1				22	30	
5	0750 0562 034	BEARING	2	6203DDU			17	13	
6	0741 0004 000	RINGSNAP	1				53	16	
7	K710 0108 016	BOLT	2				2097	1109	

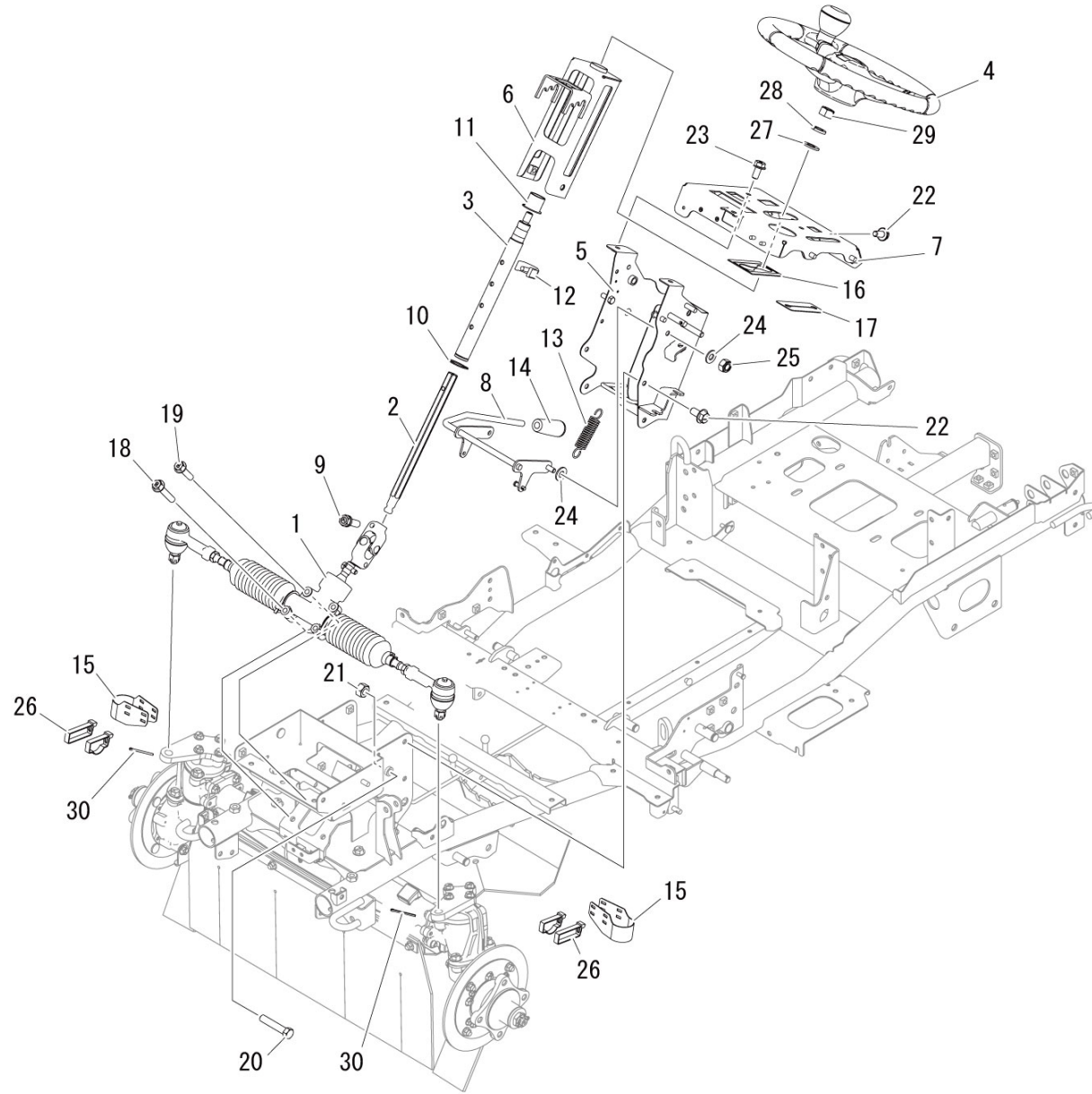

No	Part No	Part Name	Qty	Mold Size	Applicable Machine	Status	Stock (Western Japan)	Stock (Eastern Japan)	Remarks
1	5374 3001 000	STEERING	1				2	1	
2	5375 3011 000	SHAFT	1				15	-	
3	5375 3012 001	SHAFT	1				15	-	
4	5375 3003 000	HANDLE	1				7	0	
5	5375 3004 001	BRACKET	1				2	-	
6	5375 3005 000	BRACKET	1				3	-	
7	5375 3006 000	CONSOLE	1				2	-	
8	5375 3007 000	BRACKET	1				3	2	
9	F154 0108 025	BOLT	1				20	57	
10	0740 0002 500	RINGSNAP	1				79	53	
11	3634 2123 000	BUSHING	1				54	0	
12	5332 3011 000	PIN	1				8	5	
13	3408 5202 000	SPRING	1				37	17	
14	0691 0010 250	GRIP	1				15	8	
15	5360 3012 001	PLATE	2				5	0	
16	5375 3008 000	RUBBER	1				2	-	
17	5375 3009 000	RUBBER	1				2	-	
18	K814 0108 045	BOLT	2				21	16	

No	Part No	Part Name	Qty	Mold Size	Applicable Machine	Status	Stock (Western Japan)	Stock (Eastern Japan)	Remarks
19	K814 0108 035	BOLT	2				21	30	
20	A114 0110 050	BOLT	2	M10×50			16	-	
21	A301 0110 001	NUT	2				168	36	
22	K710 0108 016	BOLT	5				2097	1109	
23	K110 0908 016	BOLT	2				23	15	
24	0350 0140 818	WASHER PLAIN	4				1663	2730	
25	A351 0108 002	U-NUT	2				1384	65	
26	3637 0254 000	CLAMP	4				74	59	
27	0350 0151 226	WASHER PLAIN	1				900	254	
28	A360 0101 202	WASHER SPRING	1				381	137	
29	A303 0112 001	NUT	1				59	31	
30	0520 0125 025	PINSPLIT	2				74	57	

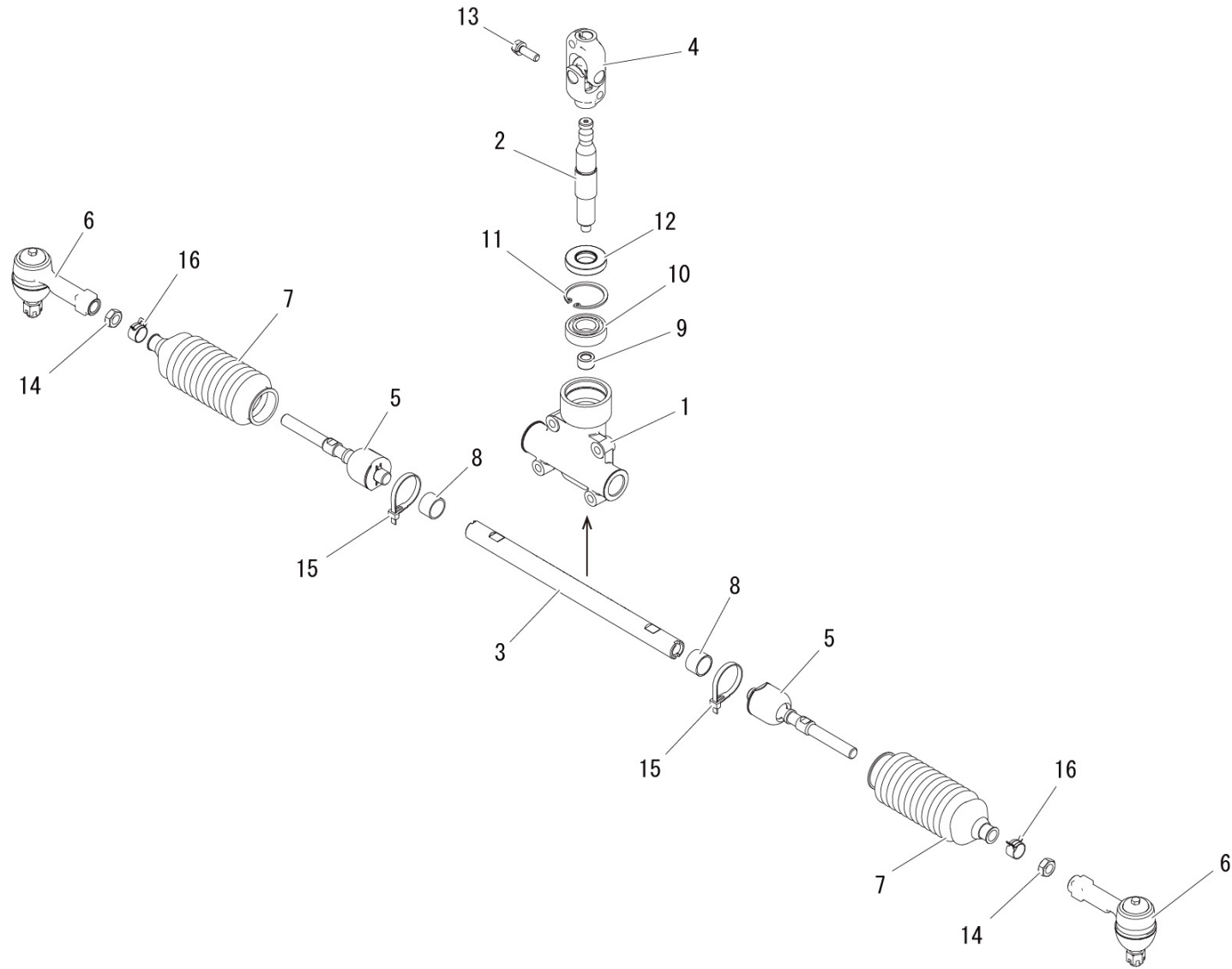

No	Part No	Part Name	Qty	Mold Size	Applicable Machine	Status	Stock (Western Japan)	Stock (Eastern Japan)	Remarks
1	5347 3002 101	CASE	1				3	1	
2	5374 3001 100	SHAFT	1				1	1	
3	5347 3002 300	RACK	1				2	1	
4	5347 3002 400	JOINT	1				4	3	
5	5347 3002 500	JOINT	2				11	12	
6	5347 3002 600	ROD	2				11	8	
7	5347 3002 801	BOOTS	2				14	2	
8	0796 0202 315	BUSHING	2				218	201	
9	5347 3002 900	BEARING	1				4	3	
10	0750 0060 040	BEARING	1	6004			17	2	
11	0741 0004 200	RINGSNAP	1				183	169	
12	0840 1020 428	SEAL	1				6	5	
13	F154 0108 025	BOLT	1				20	57	
14	A303 0112 003	NUT	2				64	7	
15	5210 0099 100	BANDCLIP	2				26	24	
16	0050 3115 006	CLIP	2				9	5	

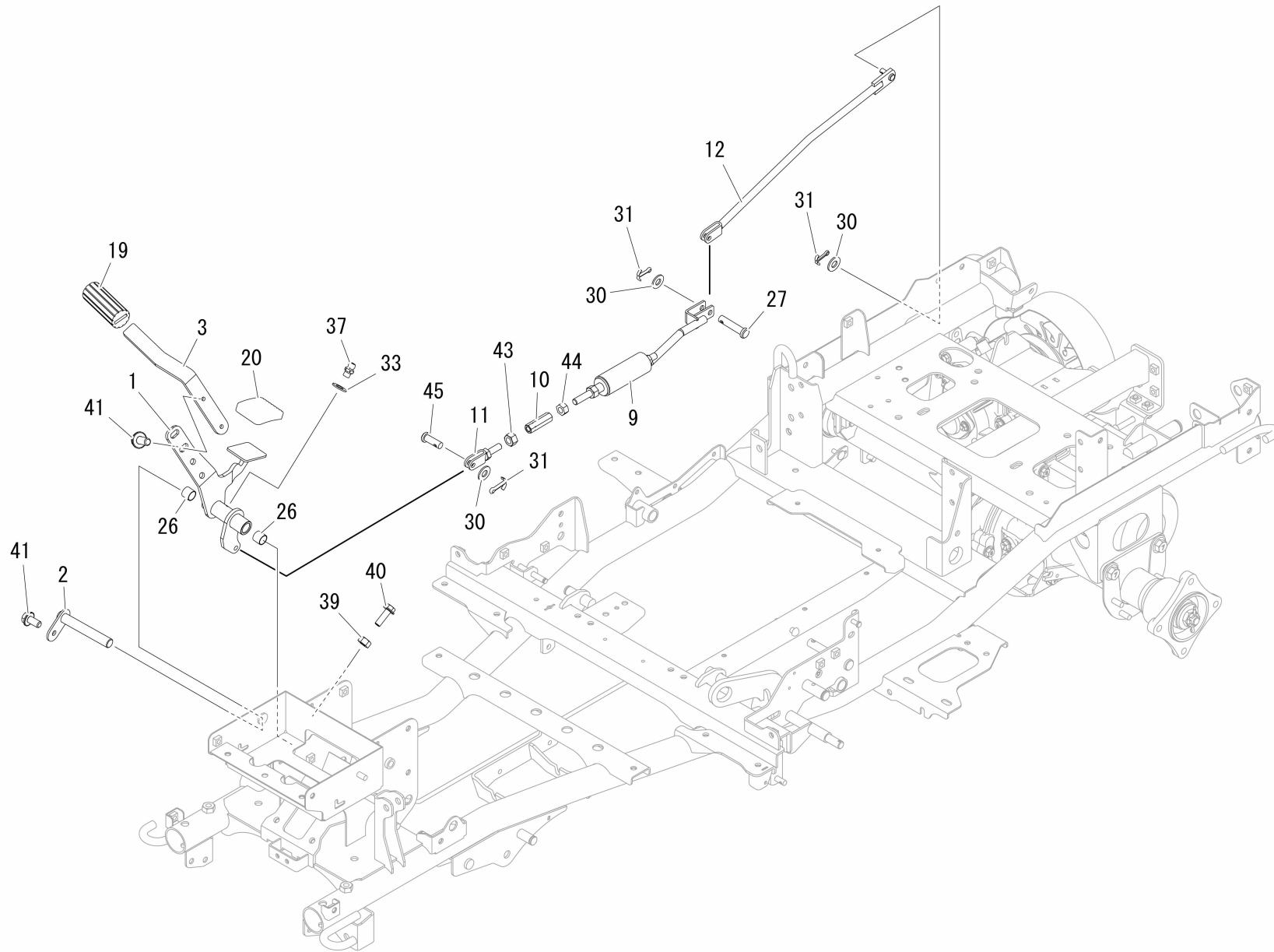

No	Part No	Part Name	Qty	Mold Size	Applicable Machine	Status	Stock (Western Japan)	Stock (Eastern Japan)	Remarks
1	5375 3101 002	PEDAL	1				-	-	
2	5375 3102 000	BRACKET	1				4	-	
3	5375 3118 000	PLATE	1				-	-	
4	5375 3104 000	BRACKET	1				8	1	
5	5375 3105 001	BRACKET	1				7	2	
6	5374 3102 000	BRACKET	1				4	3	
8	0562 0110 060	PIN	1				2	12	
10	5375 3116 000	TURNBUCKLE	1				4	-	
11	5375 3117 000	BRACKET	1				5	-	
12	5375 3111 000	BRACKET	1				1	-	
13	5375 3112 000	ARM,BRAKE	1				14	-	
14	5375 3113 000	BOLT	1				3	-	
15	5360 3121 000	BOLT	1				2	2	
16	3208 3410 000	BUCKLE	1	M8×50			137	5	
18	5375 3115 000	PLATE	1				-	-	
19	5317 3302 000	PAD	1				88	59	
20	3709 3114 000	RUBBER	1				28	13	
21	0693 0012 460	GRIP	1	φ12			10	1	

No	Part No	Part Name	Qty	Mold Size	Applicable Machine	Status	Stock (Western Japan)	Stock (Eastern Japan)	Remarks
22	5367 3106 000	SPRING	1				4	-	
23	7201 3304 000	SPRING	1				3	0	
24	3606 2015 000	BOLT	1				32	12	
25	5201 3608 000	SPRING	1	#92			25	9	
26	0796 0161 815	BUSH	2				97	102	
27	0562 0108 035	PIN	1	8*35			7	2	
28	0350 0161 630	PLAIN WASHER	1				108	590	
29	0350 0151 026	WASHER PLAIN	1				24	8	
30	0350 0140 818	WASHER PLAIN	5				1663	2730	
31	0520 0125 016	PINSPLIT	5				119	20	
32	0350 0151 222	WASHER PLAIN	1				80	30	
33	0350 0140 618	WASHER PLAIN	1				107	70	
34	0742 0101 200	E-RING	2				941	113	
35	0740 0001 600	RINGSNAP	1				527	455	
36	0520 0125 020	PINSPLIT	1				50	1060	

No	Part No	Part Name	Qty	Mold Size	Applicable Machine	Status	Stock (Western Japan)	Stock (Eastern Japan)	Remarks
37	A650 0100 600	GREASE NIPPLE	1				1427	260	
38	A301 2108 003	NUT	1				74	95	
39	A301 0108 001	NUT	2				4	195	
40	K710 0108 025	BOLT	1				660	800	
41	K710 0108 016	BOLT	4				2097	1109	
42	F301 0108 000	NUT	2				2056	2352	
43	A301 2110 001	NUT	1	M10L			113	76	
44	A301 0110 001	NUT	1				168	36	
45	0562 0108 022	PINCLEVIS	1				266	97	

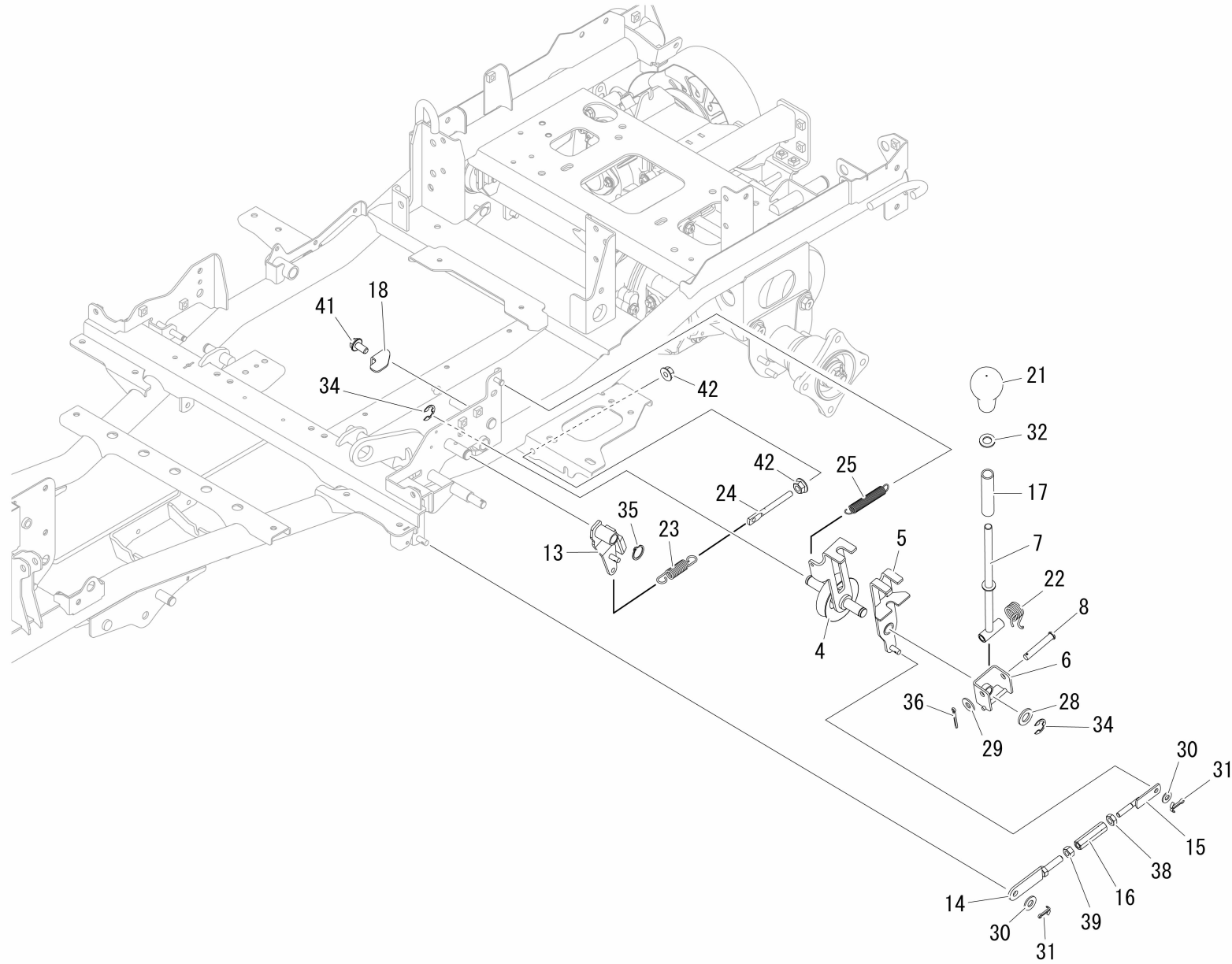

No	Part No	Part Name	Qty	Mold Size	Applicable Machine	Status	Stock (Western Japan)	Stock (Eastern Japan)	Remarks
1	5375 3101 002	PEDAL	1				-	-	
2	5375 3102 000	BRACKET	1				4	-	
3	5375 3118 000	PLATE	1				-	-	
4	5375 3104 000	BRACKET	1				8	1	
5	5375 3105 001	BRACKET	1				7	2	
6	5374 3102 000	BRACKET	1				4	3	
8	0562 0110 060	PIN	1				2	12	
10	5375 3116 000	TURNBUCKLE	1				4	-	
11	5375 3117 000	BRACKET	1				5	-	
12	5375 3111 000	BRACKET	1				1	-	
13	5375 3112 000	ARM,BRAKE	1				14	-	
14	5375 3113 000	BOLT	1				3	-	
15	5360 3121 000	BOLT	1				2	2	
16	3208 3410 000	BUCKLE	1	M8×50			137	5	
18	5375 3115 000	PLATE	1				-	-	
19	5317 3302 000	PAD	1				88	59	
20	3709 3114 000	RUBBER	1				28	13	
21	0693 0012 460	GRIP	1	φ12			10	1	

No	Part No	Part Name	Qty	Mold Size	Applicable Machine	Status	Stock (Western Japan)	Stock (Eastern Japan)	Remarks
22	5367 3106 000	SPRING	1				4	-	
23	7201 3304 000	SPRING	1				3	0	
24	3606 2015 000	BOLT	1				32	12	
25	5201 3608 000	SPRING	1	#92			25	9	
26	0796 0161 815	BUSH	2				97	102	
27	0562 0108 035	PIN	1	8*35			7	2	
28	0350 0161 630	PLAIN WASHER	1				108	590	
29	0350 0151 026	WASHER PLAIN	1				24	8	
30	0350 0140 818	WASHER PLAIN	5				1663	2730	
31	0520 0125 016	PINSPLIT	5				119	20	
32	0350 0151 222	WASHER PLAIN	1				80	30	
33	0350 0140 618	WASHER PLAIN	1				107	70	
34	0742 0101 200	E-RING	2				941	113	
35	0740 0001 600	RINGSNAP	1				527	455	
36	0520 0125 020	PINSPLIT	1				50	1060	

No	Part No	Part Name	Qty	Mold Size	Applicable Machine	Status	Stock (Western Japan)	Stock (Eastern Japan)	Remarks
37	A650 0100 600	GREASE NIPPLE	1				1427	260	
38	A301 2108 003	NUT	1				74	95	
39	A301 0108 001	NUT	2				4	195	
40	K710 0108 025	BOLT	1				660	800	
41	K710 0108 016	BOLT	4				2097	1109	
42	F301 0108 000	NUT	2				2056	2352	
43	A301 2110 001	NUT	1	M10L			113	76	
44	A301 0110 001	NUT	1				168	36	
45	0562 0108 022	PINCLEVIS	1				266	97	

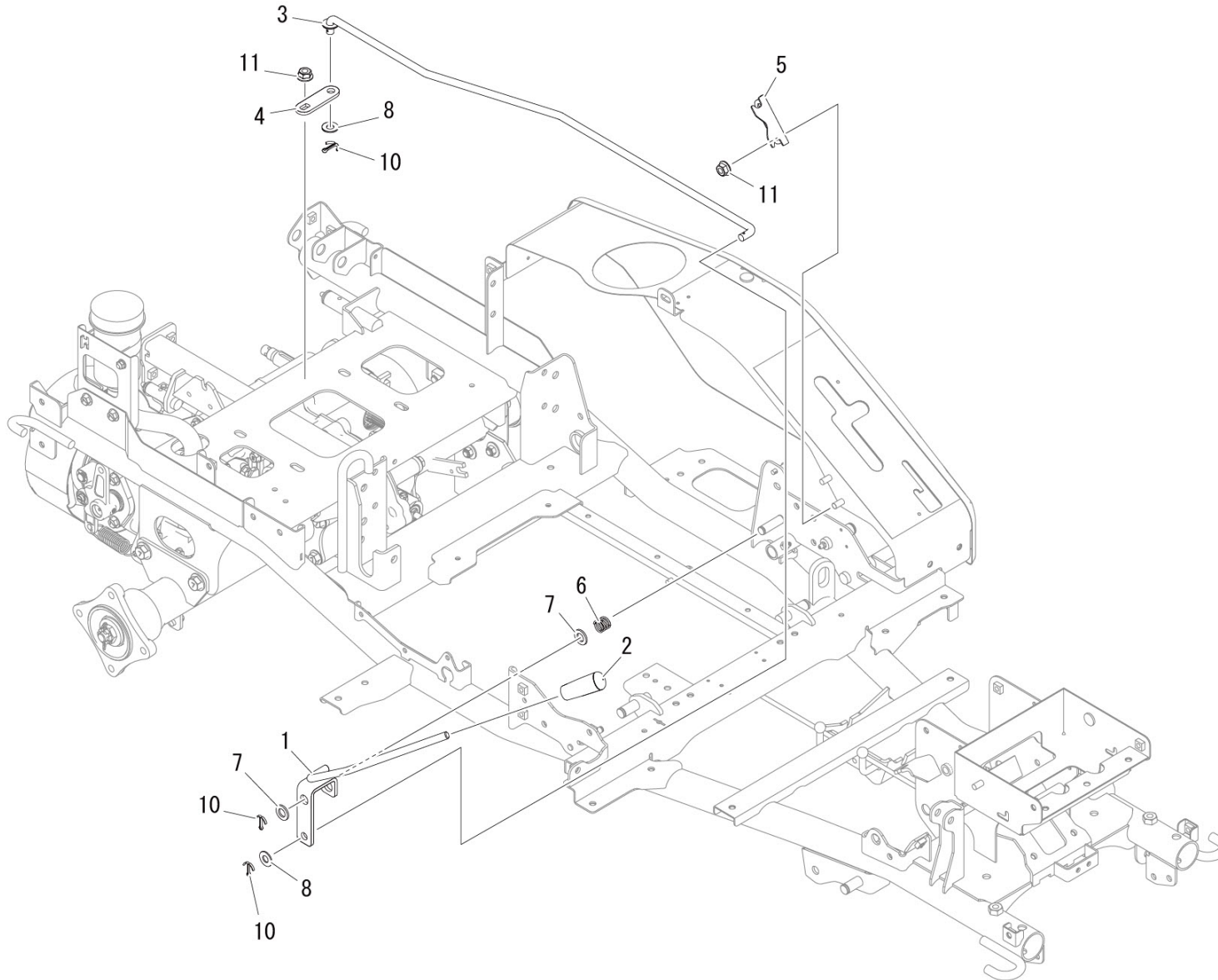

No	Part No	Part Name	Qty	Mold Size	Applicable Machine	Status	Stock (Western Japan)	Stock (Eastern Japan)	Remarks
1	5375 3201 000	LEVER	1				8	2	
2	0691 0010 250	GRIP	1				15	8	
3	5375 3202 000	ROD	1				-	-	
4	5375 3203 000	ARM	1				-	-	
5	5375 3204 001	PLATE	1				-	-	
6	5323 3511 000	SPRING	1				3	3	
7	0350 0151 222	WASHER PLAIN	2				80	30	
8	0350 0141 022	WASHER PLAIN	2				1232	193	
10	0520 0125 020	PINSPLIT	3				50	1060	
11	F301 0108 000	NUT	3				2056	2352	

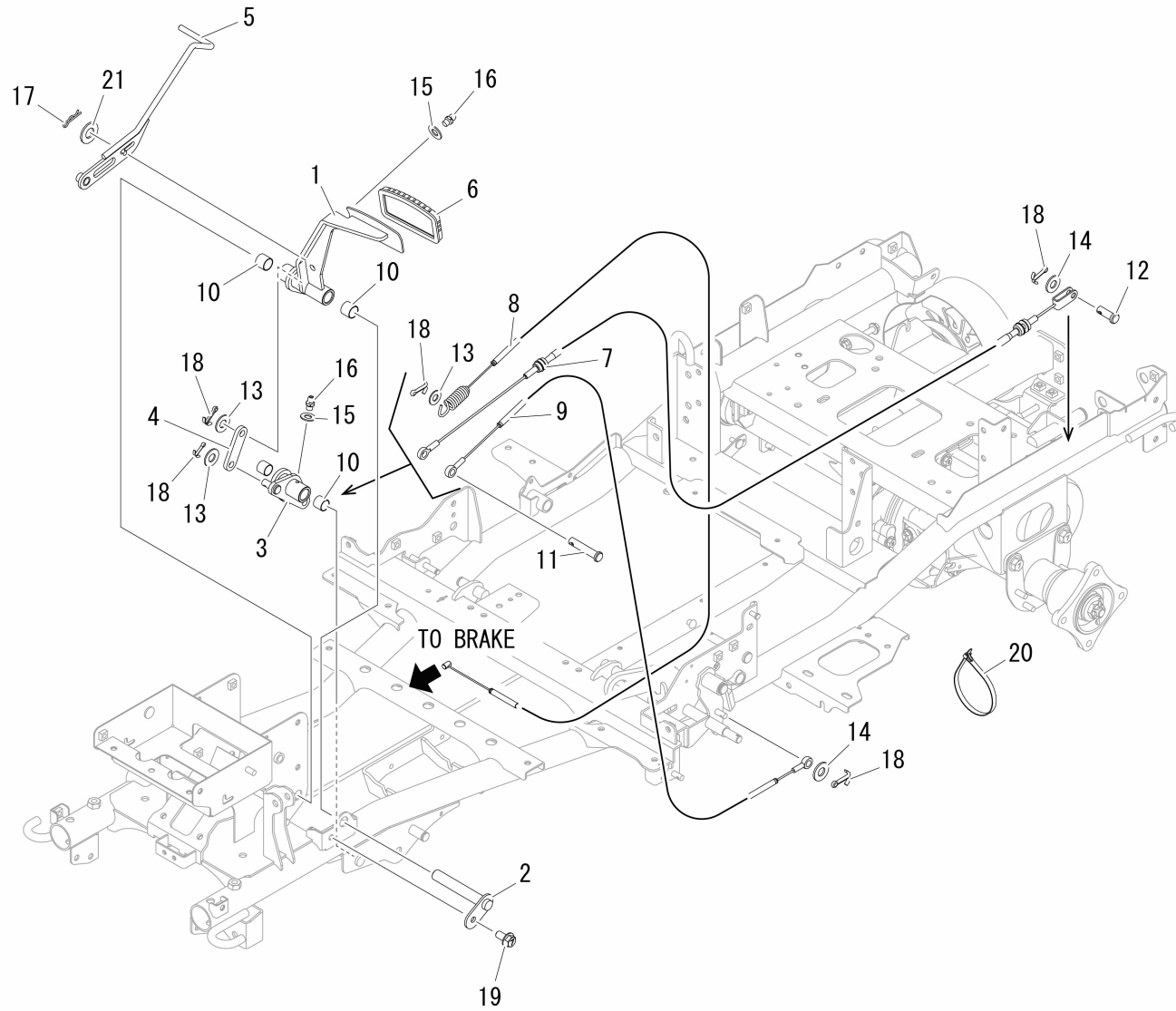

No	Part No	Part Name	Qty	Mold Size	Applicable Machine	Status	Stock (Western Japan)	Stock (Eastern Japan)	Remarks
1	5375 3311 000	PEDAL	1				-	-	
2	5375 3102 000	BRACKET	1				4	-	
3	5375 3302 000	BRACKET	1				-	-	
4	5375 3303 000	PLATE	1				-	-	
6	3420 3026 000	PAD	1				76	86	
8	5375 3306 001	WIRE	1				10	-	
10	0796 0161 815	BUSH	4				97	102	
11	0562 0110 050	PIN	1				-	-	
12	0562 0108 022	PINCLEVIS	1				266	97	
13	0350 0141 022	WASHER PLAIN	3				1232	193	
14	0350 0140 818	WASHER PLAIN	2				1663	2730	
15	0350 0130 613	WASHER PLAIN	2				460	114	
16	A650 0100 600	GREASE NIPPLE	2				1427	260	
17	0523 0106 000	PINSNAP	1				71	29	
18	0520 0125 016	PINSPLIT	5				119	20	
19	K710 0108 016	BOLT	1				2097	1109	

No	Part No	Part Name	Qty	Mold Size	Applicable Machine	Status	Stock (Western Japan)	Stock (Eastern Japan)	Remarks
20	3637 0254 000	CLAMP	3				74	59	
21	0350 0140 618	WASHER PLAIN	2				107	70	

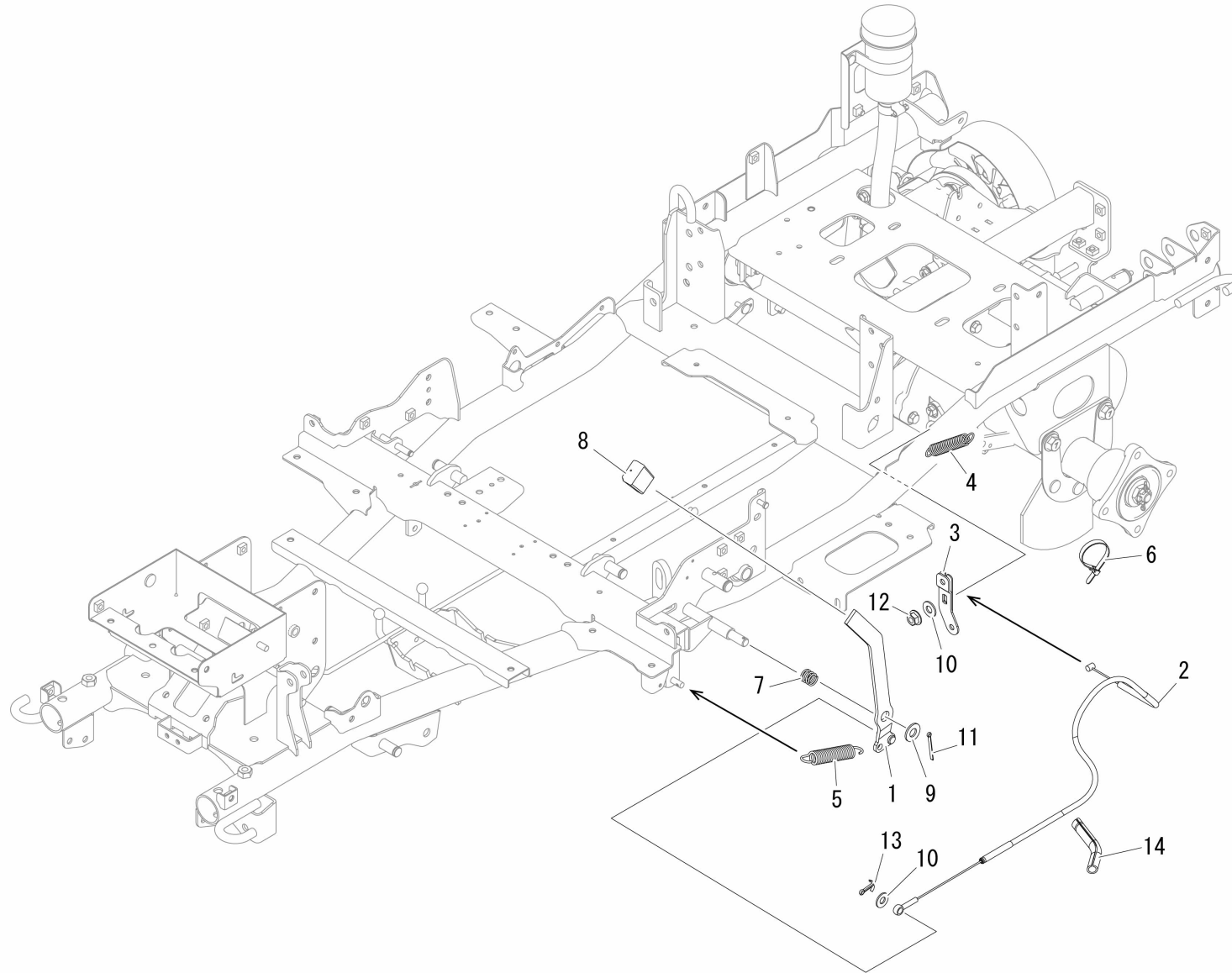

No	Part No	Part Name	Qty	Mold Size	Applicable Machine	Status	Stock (Western Japan)	Stock (Eastern Japan)	Remarks
1	5375 3401 000	BRACKET	1				-	-	
2	5375 3402 000	WIRE	1				8	2	
3	5332 3401 000	LEVER	1				12	1	
4	3617 3227 000	SPRING	1	#30			99	7	
5	5375 3403 000	SPRING	1				4	-	
6	3637 0254 000	CLAMP	1				74	59	
7	5323 3511 000	SPRING	1				3	3	
8	5321 3405 000	GRIP	1				3	1	
9	0350 0151 226	WASHER PLAIN	1				900	254	
10	0350 0140 818	WASHER PLAIN	2				1663	2730	
11	0520 0125 025	PINSPLIT	1				74	57	
12	F301 0108 000	NUT	1				2056	2352	
13	0520 0125 016	PINSPLIT	1				119	20	

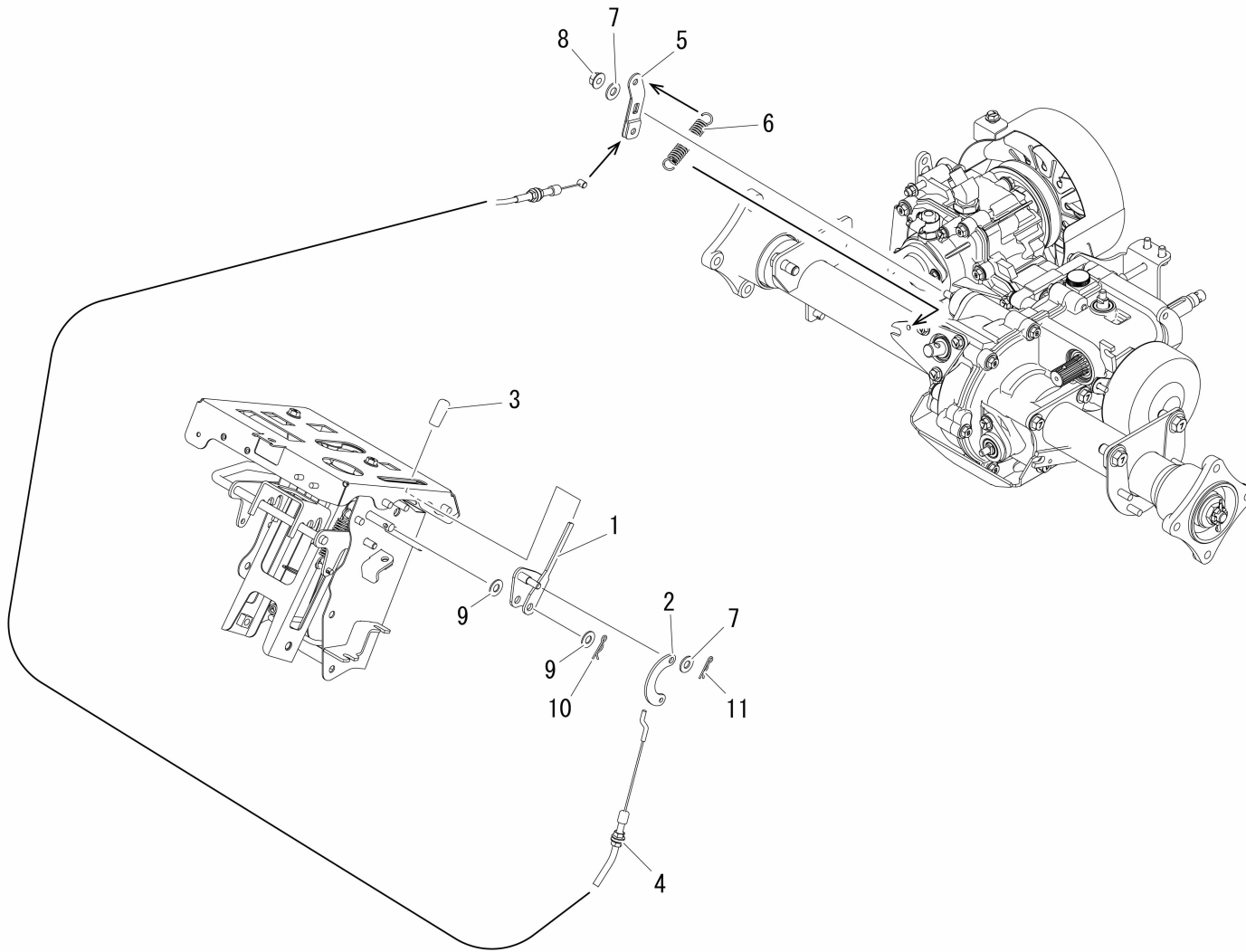

No	Part No	Part Name	Qty	Mold Size	Applicable Machine	Status	Stock (Western Japan)	Stock (Eastern Japan)	Remarks
1	5375 3451 000	BRACKET	1				3	-	
2	3611 3209 000	ARM	1				69	18	
3	5310 4155 000	GRIP	1				618	54	
5	5332 3401 000	LEVER	1				12	1	
6	3617 3227 000	SPRING	1	#30			99	7	
7	0350 0140 818	WASHER PLAIN	2				1663	2730	
8	F301 0108 000	NUT	1				2056	2352	
9	0350 0141 022	WASHER PLAIN	2				1232	193	
10	0523 0110 000	PINSNAP	1				33	55	
11	0523 0108 000	PINSNAP	1				59	5	

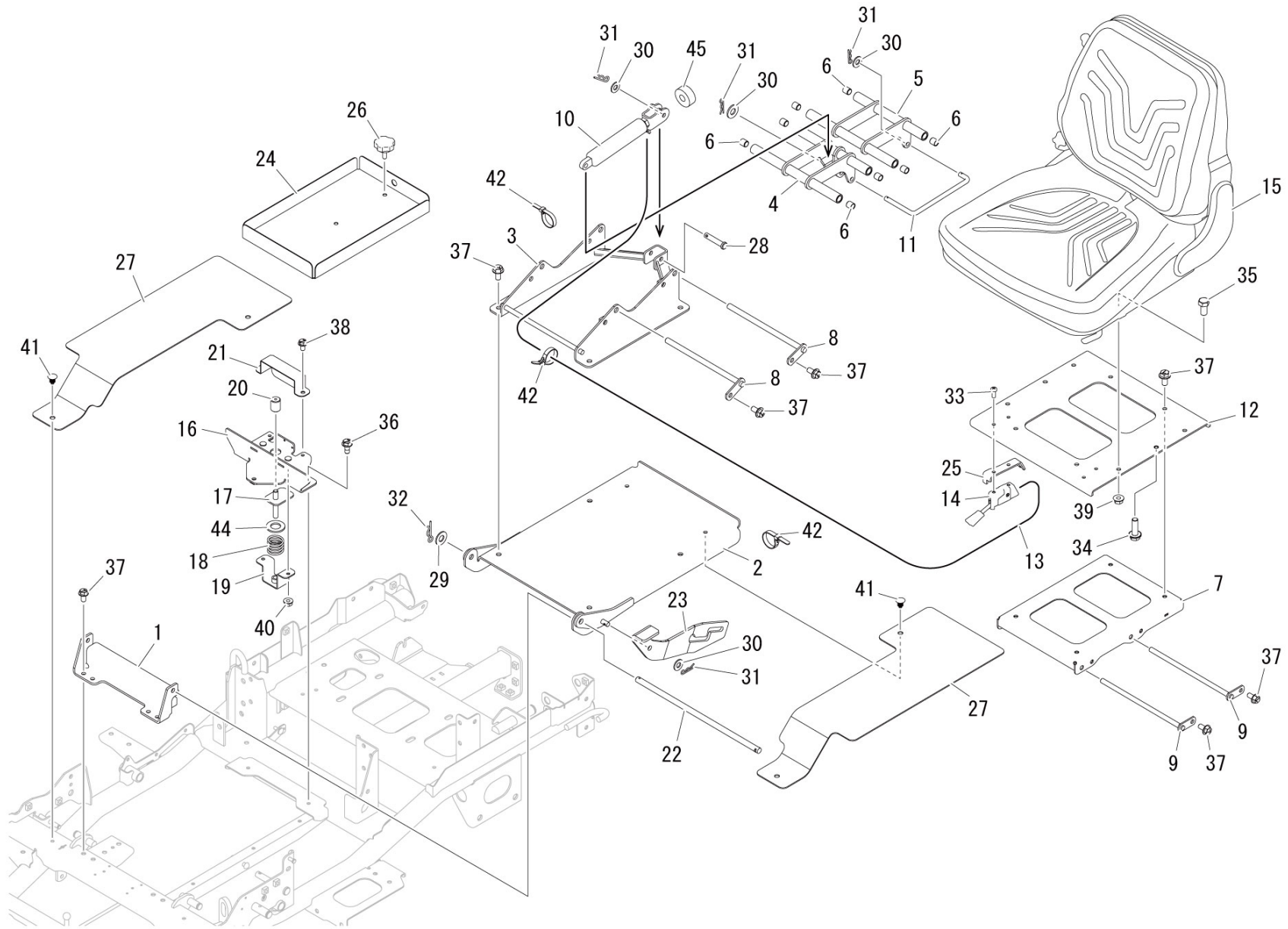

No	Part No	Part Name	Qty	Mold Size	Applicable Machine	Status	Stock (Western Japan)	Stock (Eastern Japan)	Remarks
1	5375 3531 000	BRACKET	1				0	-	
2	5375 3532 000	BRACKET	1				4	-	
3	5375 3533 000	BRACKET	1				-	-	
4	5375 3503 000	LINK	1				4	-	
5	5375 3504 000	LINK	1				4	-	
6	5375 3505 000	BUSHING	8				12	-	
7	5375 3534 000	BRACKET	1				4	-	
8	5375 3507 000	PIN	2				8	-	
9	5375 3508 000	PIN	2				6	3	
10	5375 3541 000	FREE LOCK	1				35	-	
11	5375 3509 000	ROD	1				4	-	
13	5375 3516 000	WIRE	1				10	-	
14	5321 3532 000	RELEASE UNIT	1				19	8	
16	5375 3536 000	BRACKET	1				-	-	
17	5332 3507 000	BRACKET	1				3	5	
19	5332 3506 000	BRACKET	1				5	5	
20	3611 1807 000	RUBBER	1	C-6			34	14	
21	5347 3552 000	PLATE	1				-	-	

No	Part No	Part Name	Qty	Mold Size	Applicable Machine	Status	Stock (Western Japan)	Stock (Eastern Japan)	Remarks
22	5347 3503 000	PIN	1	10			2	0	
23	5375 3537 000	PLATE	1				4	-	
24	5375 3538 000	PLATE	1				4	-	
25	5375 3539 000	PLATE	1				-	-	
26	5310 3013 000	KONB BOLT	1				54	0	
27	5375 3519 000	RUBBER	2				17	4	
28	0562 0108 040	PINCLEVIS	1				45	61	
29	0350 0141 022	WASHER PLAIN	1				1232	193	
30	0350 0140 818	WASHER PLAIN	4				1663	2730	
31	0523 0108 000	PINSNAP	4				59	5	
32	0523 0110 000	PINSNAP	1				33	55	
33	0432 2106 014	SCREW	2				23	-	
34	K710 0108 025	BOLT	1				660	800	
35	A110 0108 016	BOLT	4				34	60	
36	K700 0606 014	BOLT	2				76	24	
37	K710 0108 016	BOLT	16				2097	1109	
38	K700 0106 012	BOLT	2				130	72	

No	Part No	Part Name	Qty	Mold Size	Applicable Machine	Status	Stock (Western Japan)	Stock (Eastern Japan)	Remarks
39	F301 0108 000	NUT	4				2056	2352	
40	F300 0106 000	NUT	2				431	44	
41	3661 1457 100	CLIP	4				42	22	
42	3637 0254 000	CLAMP	3				74	59	
44	0350 0162 040	WASHER PLAIN	1				46	53	
45	5375 3542 000	RUBBER	1				-	-	

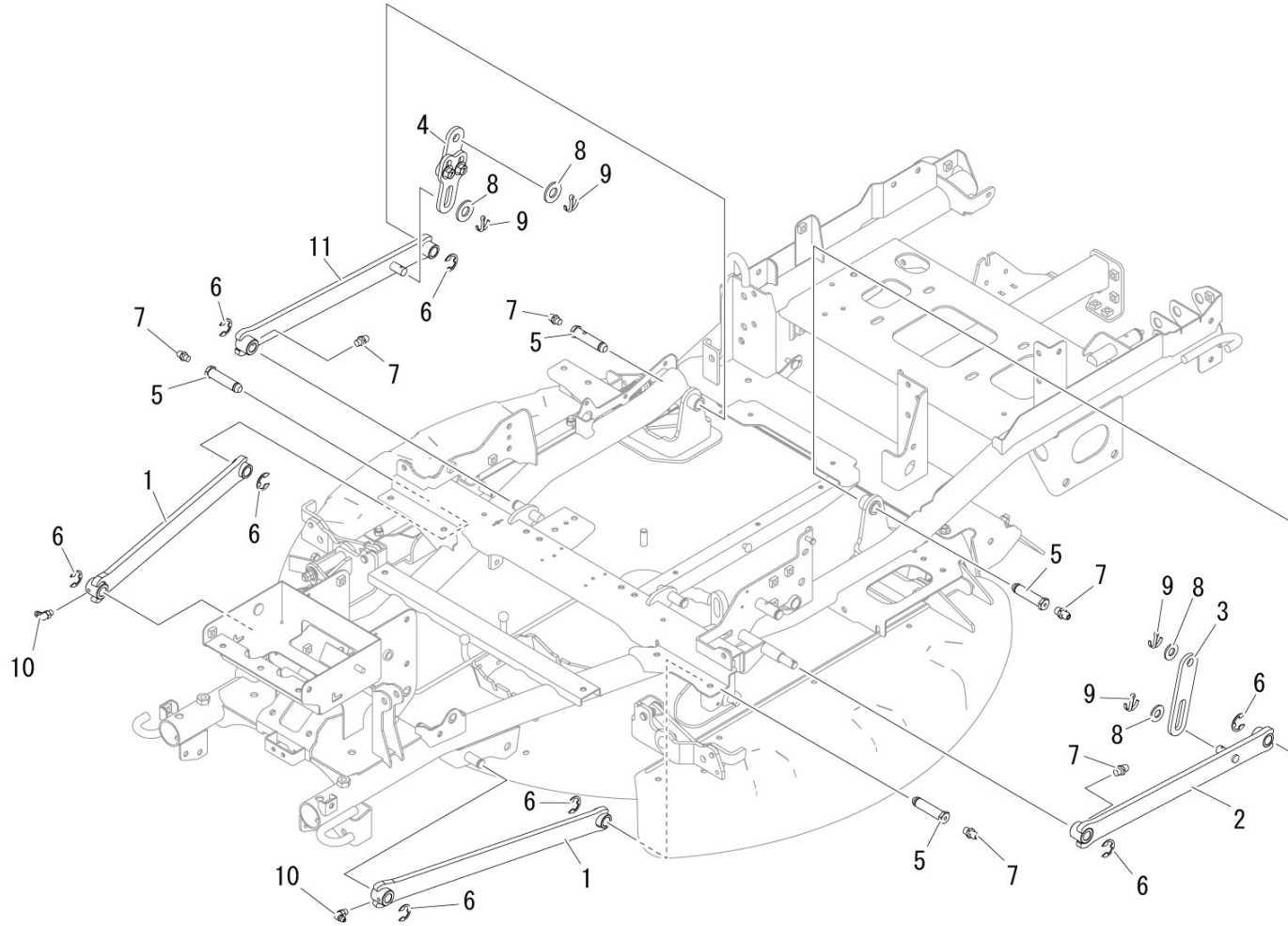

No	Part No	Part Name	Qty	Mold Size	Applicable Machine	Status	Stock (Western Japan)	Stock (Eastern Japan)	Remarks
1	5375 4001 000	LINK	2				7	-	
2	5375 4002 000	LINK	1				0	-	
3	5375 4003 000	PLATE	1				4	-	
4	5321 4091 000	LINK ADJUSTER	1				7	4	
5	5332 4004 000	PIN	4				43	0	
6	0742 0101 200	E-RING	8				941	113	
7	A650 0100 600	GREASE NIPPLE	6				1427	260	
8	0350 0151 226	WASHER PLAIN	4				900	254	
9	0520 0132 025	PINSPLIT	4	3.2×25			30	50	
10	A652 0100 600	GREASE NIPPLE	2	C-M6			28	27	

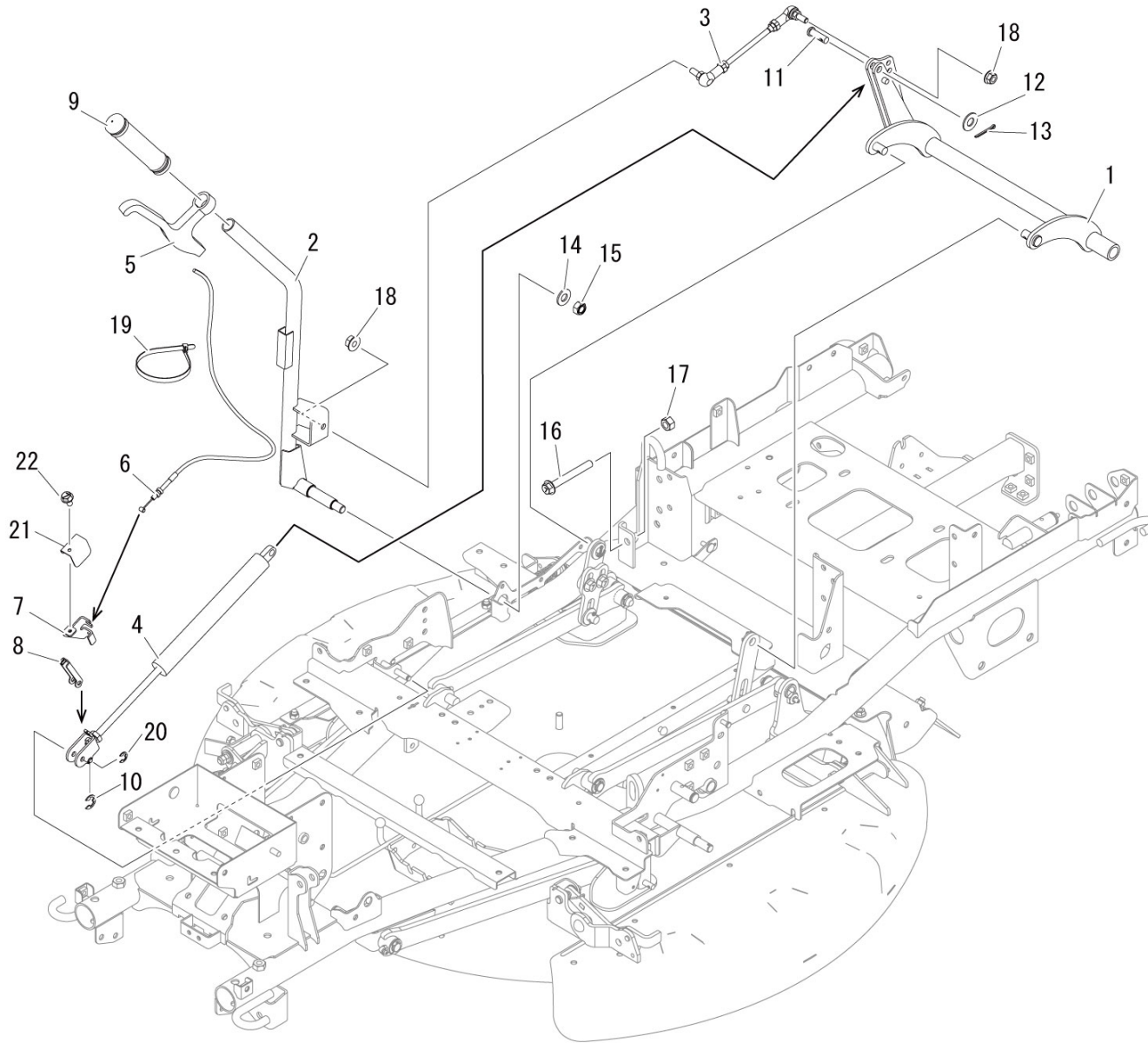

No	Part No	Part Name	Qty	Mold Size	Applicable Machine	Status	Stock (Western Japan)	Stock (Eastern Japan)	Remarks
1	5375 4051 000	LINK	1				5	-	
2	5375 4052 000	LEVER	1				7	1	
3	5347 4053 000	TIE ROD	1				4	3	
5	5375 4054 000	LEVER	1				5	0	
6	5375 4055 000	WIRE	1				27	5	
7	5375 4057 000	PLATE	1				0	-	
7	5375 4058 000	BRACKET	1				15	7	
8	5361 4062 000	PLATE	1				0	0	
9	3592 1142 000	GRIP	1				110	76	
10	0742 0100 600	E-RING	1				27	21	
11	0562 0110 030	PINCLEVIS	1	φ10×30			64	14	
12	0350 0141 022	WASHER PLAIN	1				1232	193	
13	0520 0125 020	PINSPLIT	1				50	1060	
14	0350 0151 226	WASHER PLAIN	1				900	254	
15	A351 0112 002	NUT	1	M12			17	8	
16	K814 0110 080	BOLT	1				-	-	
17	A301 0110 001	NUT	1				168	36	

No	Part No	Part Name	Qty	Mold Size	Applicable Machine	Status	Stock (Western Japan)	Stock (Eastern Japan)	Remarks
18	F301 0108 000	NUT	2				2056	2352	
19	3637 0254 000	CLAMP	1				74	59	
20	0742 0100 400	RING	1				-	-	
21	5375 4059 000	PLATE	1				5	2	
22	K700 0106 012	BOLT	1				130	72	

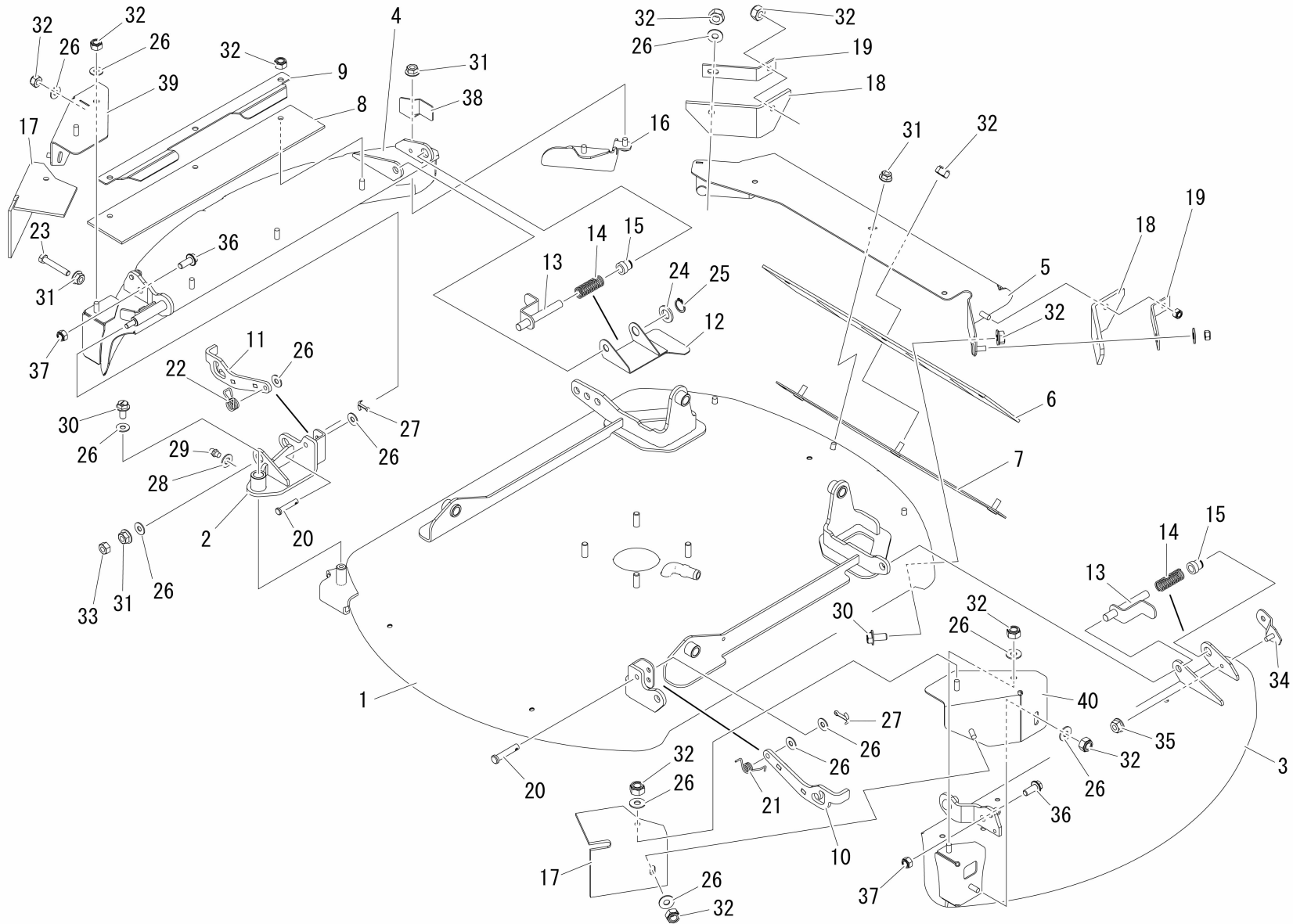

No	Part No	Part Name	Qty	Mold Size	Applicable Machine	Status	Stock (Western Japan)	Stock (Eastern Japan)	Remarks
2	5375 4102 000	BRACKET	1				10	10	
3	5375 4121 001	COVER	1				0	-	
4	5375 4122 001	COVER	1				2	-	
6	5332 4113 000	RUBBER	1				6	29	
7	5332 4115 000	BRACKET	1				15	29	
8	5375 4114 000	RUBBER	1				5	7	
9	5347 4106 000	PLATE	1				48	8	
10	5375 4108 000	BRACKET	1				3	0	
11	5375 4109 000	BRACKET	1				6	5	
12	5375 4111 000	COVER	1				14	4	
13	5335 4106 000	PIN	2				41	53	
14	5116 3075 300	SPRING	2				2	10	
15	5335 4107 000	PIN	2				95	47	
16	5375 4112 000	BRACKET	1				0	0	
17	5375 4124 000	RUBBER	2				4	-	
20	0562 0108 040	PINCLEVIS	2				45	61	
21	5321 4128 000	SPRING	1				60	7	
22	5304 4153 000	SPRING	1				24	27	

No	Part No	Part Name	Qty	Mold Size	Applicable Machine	Status	Stock (Western Japan)	Stock (Eastern Japan)	Remarks
23	A110 0108 050	BOLT	1				57	80	
24	0350 0161 630	PLAIN WASHER	1				108	590	
25	0740 0001 600	RINGSNAP	1				527	455	
26	0350 0140 822	WASHER PLAIN	16				2317	22	
27	0520 0125 016	PINSPLIT	2				119	20	
28	0350 0130 613	WASHER PLAIN	1				460	114	
29	A650 0100 600	GREASE NIPPLE	1				1427	260	
30	K710 0108 016	BOLT	2				2097	1109	
31	F301 0108 000	NUT	7				2056	2352	
32	A351 0108 002	U-NUT	19				1384	65	
33	A301 0108 001	NUT	1				4	195	
34	5335 4126 000	BRACKET	1				22	8	
35	F300 0106 000	NUT	1				431	44	
36	K710 0110 025	BOLT	2	M10×25			297	329	
37	A351 0110 002	U-NUT	2				123	42	

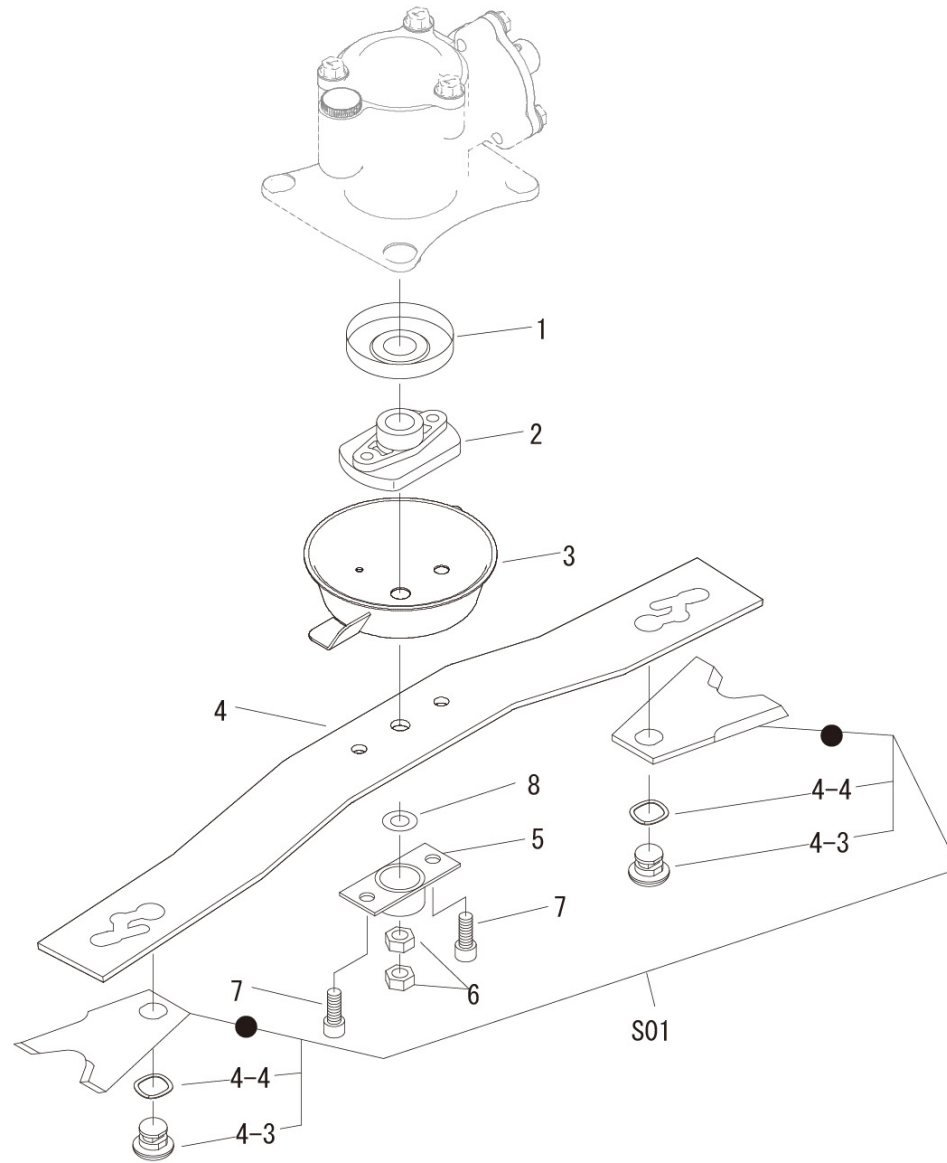

No	Part No	Part Name	Qty	Mold Size	Applicable Machine	Status	Stock (Western Japan)	Stock (Eastern Japan)	Remarks
1	5321 4208 000	CAP	1				67	36	
2	5321 4201 000	BOSS	1				61	10	
3	5321 4202 000	COVER	1				73	26	
4	5347 4201 000	STAY	1				587	136	
5	5321 4207 000	GUARD	1				133	52	
6	A304 0116 003	NUT	2	M16			434	803	
7	A545 0612 030	BOLT	2				639	838	
8	0350 0161 630	PLAIN WASHER	1				108	590	
S01	Z332 4202 010	CUTTER	1				3253	1296	
4-3	5332 4203 000	PIN	1				371	712	1 set 2contain
4-4	5331 4207 000	SPRING	1				808	88	1 set 2contain

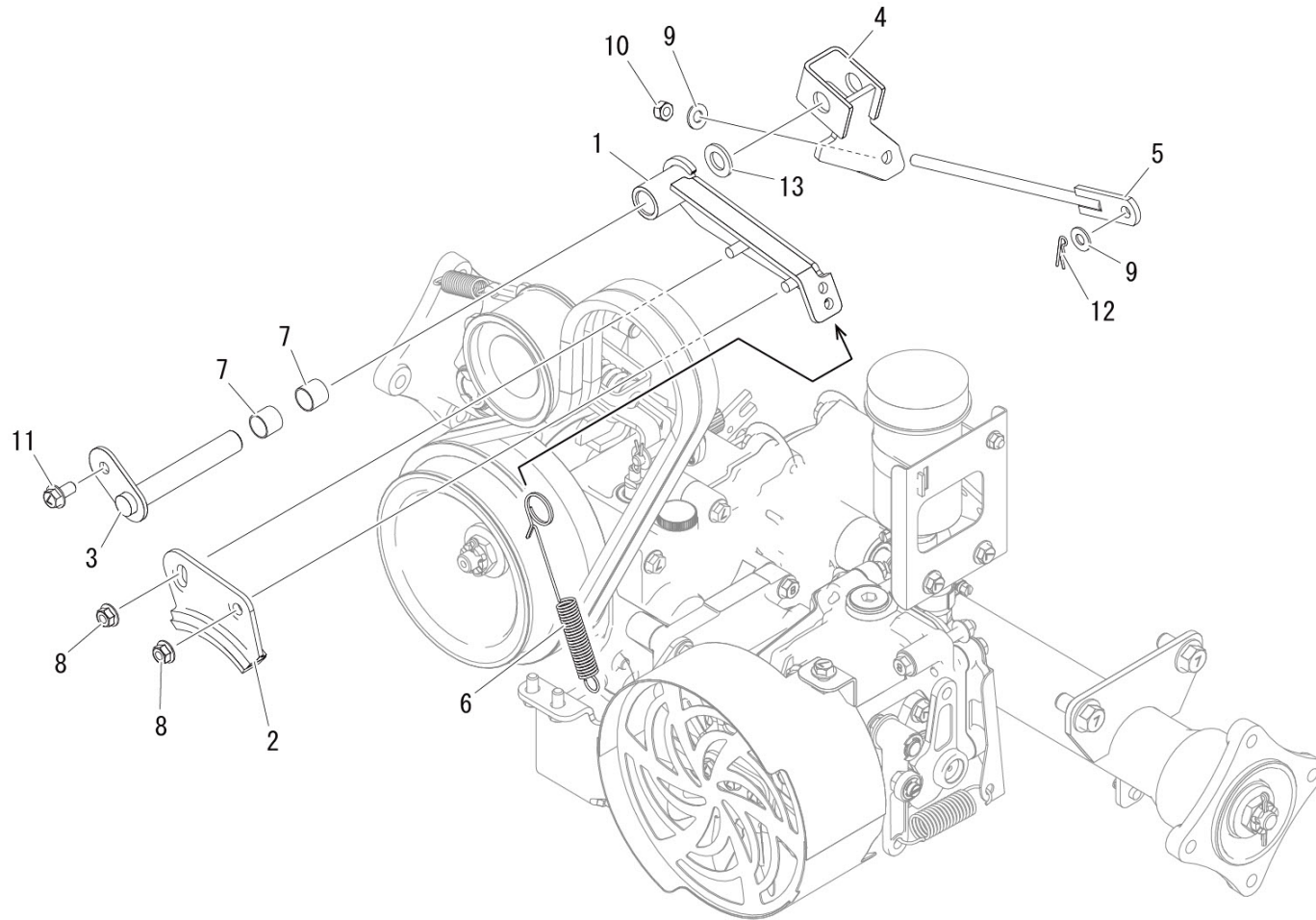

No	Part No	Part Name	Qty	Mold Size	Applicable Machine	Status	Stock (Western Japan)	Stock (Eastern Japan)	Remarks
1	5360 4301 000	LINK	1				5	5	
2	5310 4301 001	BRAKE	1				53	76	
3	5375 3102 000	BRACKET	1				4	-	
4	5375 4301 000	BRACKET	1				9	-	
5	5375 4302 000	BRACKET	1				-	-	
6	3407 1112 000	SPRING	1				3	0	
7	0796 0161 815	BUSH	2				97	102	
8	F301 0108 000	NUT	2				2056	2352	
9	0350 0140 818	WASHER PLAIN	2				1663	2730	
10	A351 0108 002	U-NUT	1				1384	65	
11	K710 0108 016	BOLT	1				2097	1109	
12	0523 0108 000	PINSNAP	1				59	5	
13	0350 0161 630	PLAIN WASHER	1				108	590	

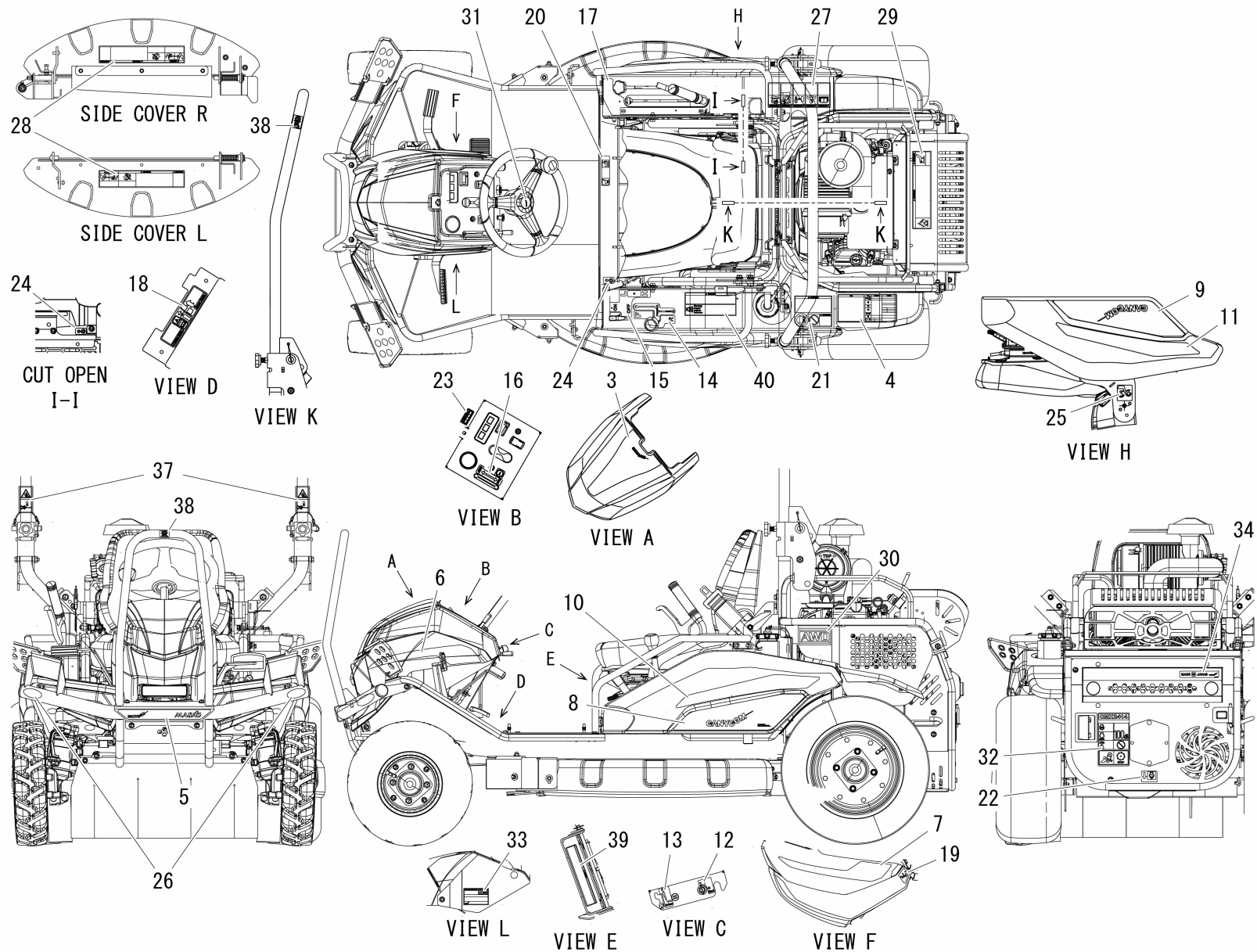

No	Part No	Part Name	Qty	Mold Size	Applicable Machine	Status	Stock (Western Japan)	Stock (Eastern Japan)	Remarks
3	5375 5003 100	LABEL	1				12	10	FRONT,HONDA
6	5375 5006 000	LABEL	1				9	8	FRONT(L)
7	5375 5007 000	LABEL	1				6	3	FRONT(R)
9	5375 5009 100	LABEL	1				3	-	CANYCOM(R)
10	5375 5011 000	LABEL	1				24	10	SIDE(L)
11	5375 5012 000	LABEL	1				33	8	SIDE(R)
12	5375 5016 001	LABEL	1				10	10	START
13	5375 5017 000	LABEL	1				10	10	THROTTLE
14	5375 5018 000	LABEL	1				12	0	
15	5375 5019 100	LABEL	1				-	-	
16	5375 5021 000	LABEL	1				10	10	AWD2WD
19	5375 5024 000	LABEL	1				7	9	HANDLE ADJUST
20	5375 5025 000	LABEL	1				8	9	SEAT ADJUST
22	5375 5026 100	LABEL	1				-	-	OIL DRAIN
23	5375 5027 100	LABEL	1				-	-	HUSE
24	5375 5057 000	LABEL	2				-	-	FOOK

No	Part No	Part Name	Qty	Mold Size	Applicable Machine	Status	Stock (Western Japan)	Stock (Eastern Japan)	Remarks
25	5332 5119 001	LABEL	1				5	-	RECLINING ANGLE
26	3570 5026 000	LABEL	2				8	36	REFLECTOR(WHITE)
30	5347 5004 000	LABEL	2				45	26	AWD
31	5361 5003 001	LABEL	1				-	-	CANYCOM(HANDLE)
34	3588 6059 000	LABEL	1				6	-	Made in Japan
38	5232 5016 000	LABEL	3				11	-	WARNING:LIFT UP

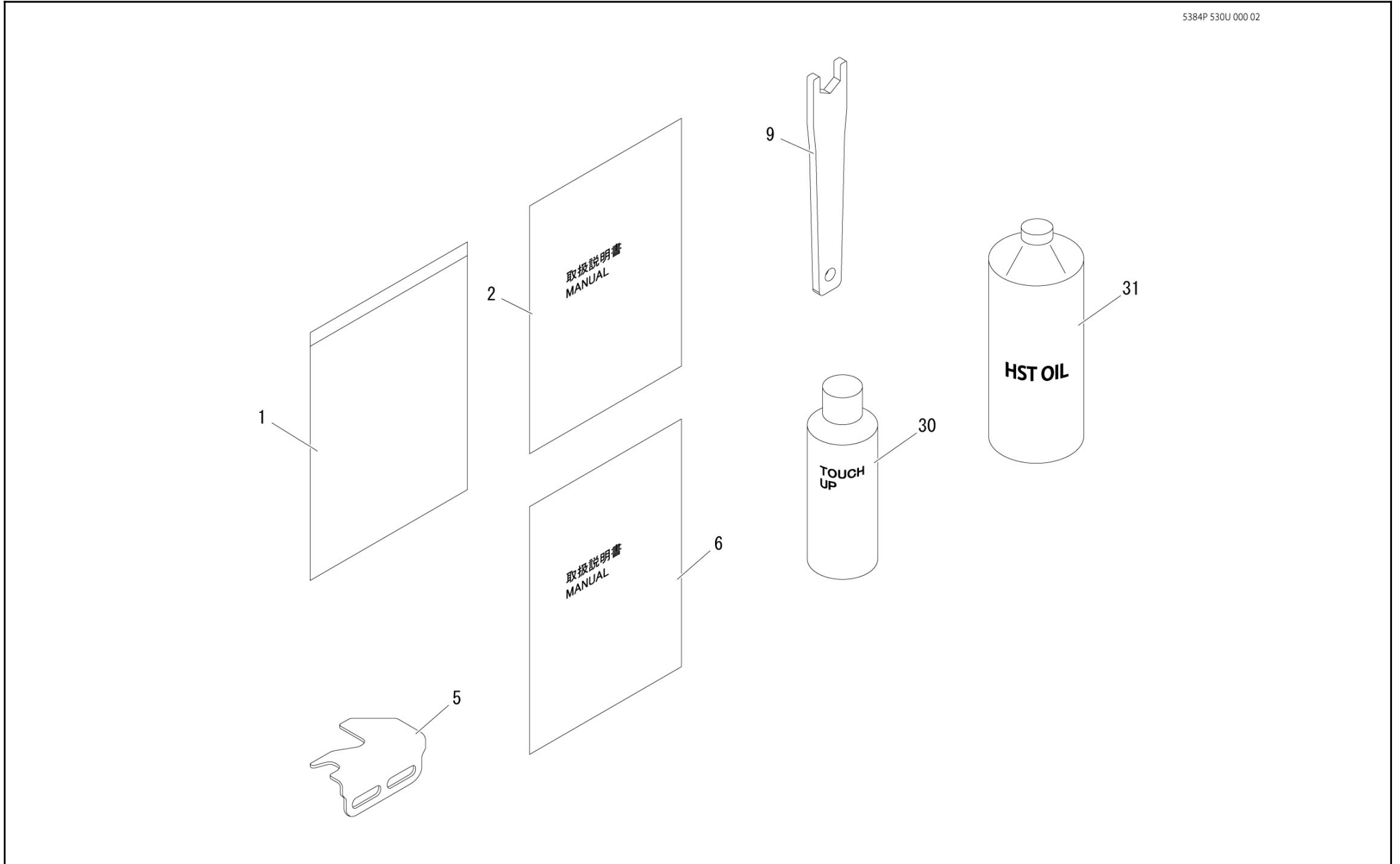

No	Part No	Part Name	Qty	Mold Size	Applicable Machine	Status	Stock (Western Japan)	Stock (Eastern Japan)	Remarks
1	3656 6502 000	BAG	1				3	-	
9	5375 6016 000	PLATE	1				-	-	
30	Z9999 6018 000	SPRAY	1				34	25	NATURAL YELLOW
30	Z9999 6031 000	SPRAY	1				54	78	BORDEAUX
30	Z9999 6032 000	SPRAY	1				49	42	ROSE RED
31	5310 9911 000	OIL HST	1	20W-50			39	16	20W-50,1L

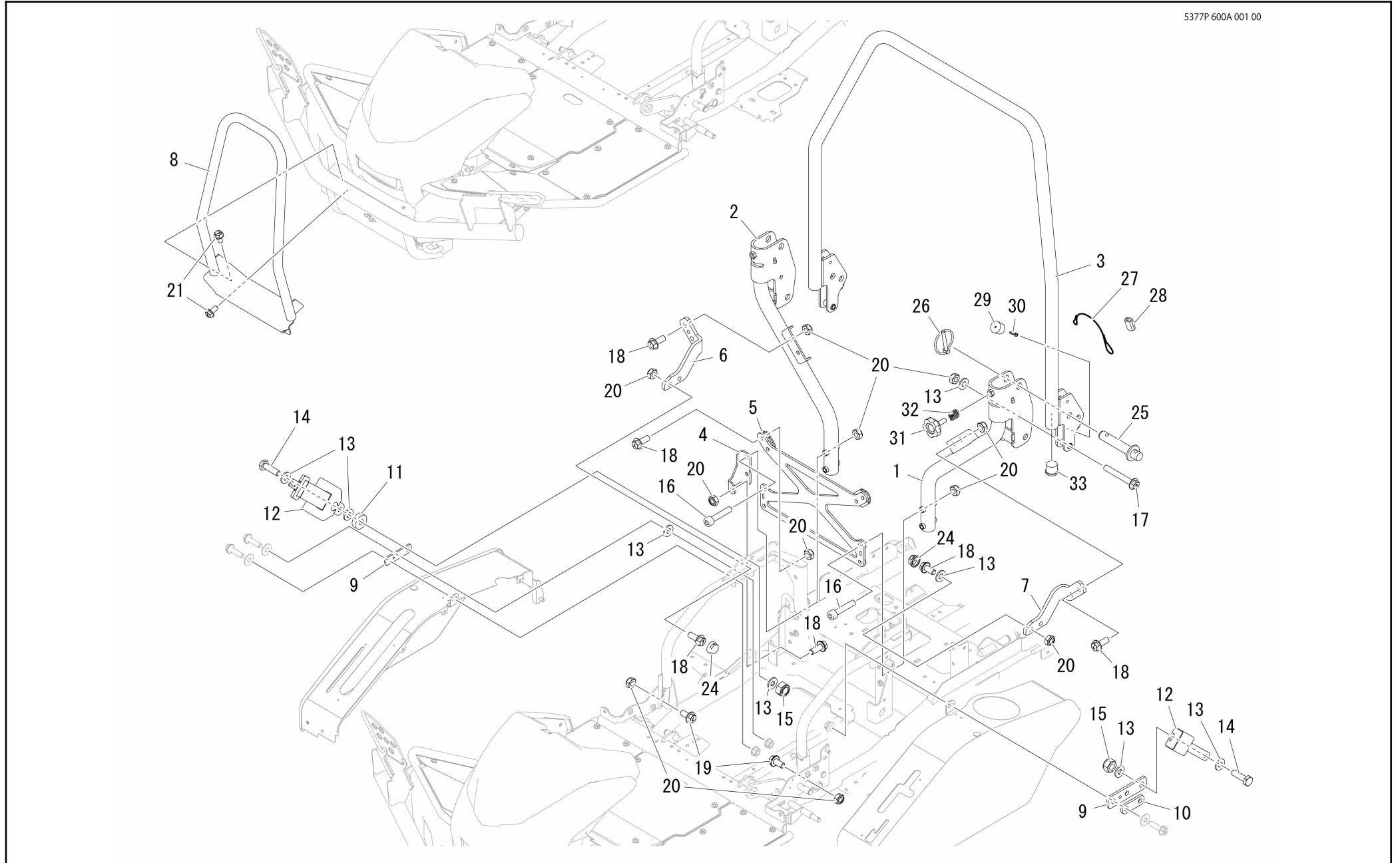

No	Part No	Part Name	Qty	Mold Size	Applicable Machine	Status	Stock (Western Japan)	Stock (Eastern Japan)	Remarks
4	5375 6004 000	PLATE	1				-	-	
8	5375 6009 000	BUMPER	1				0	-	
9	5375 6011 000	PLATE	2				-	-	
10	5375 6012 000	PLATE	1				-	-	
11	5375 3107 100	WASHER	1				-	-	
12	3732 4941 000	SEAT BELT	1				24	2	
13	0350 0151 022	WASHER PLAIN	10				-	-	
15	A351 0110 002	U-NUT	2				123	42	
17	K814 0110 070	BOLT	2				15	-	
18	K710 0110 025	BOLT	13	M10×25			297	329	
19	K710 0110 020	BOLT	2				463	126	
20	5375 6013 000	NUT	21				-	-	
21	K710 0108 016	BOLT	4				2097	1109	
24	5375 6014 000	CAP	4				-	-	
25	5372 6007 001	PIN	2				10	-	
26	3629 4724 000	PIN	2	φ6×45			19	27	
28	5116 4199 300	SLEEVE	4				13	5	

No	Part No	Part Name	Qty	Mold Size	Applicable Machine	Status	Stock (Western Japan)	Stock (Eastern Japan)	Remarks
30	H242 0105 030	SCREW	2				-	-	
32	3513 4112 000	SPRING	2				41	28	
33	3678 3541 000	CAP	2				6	3	

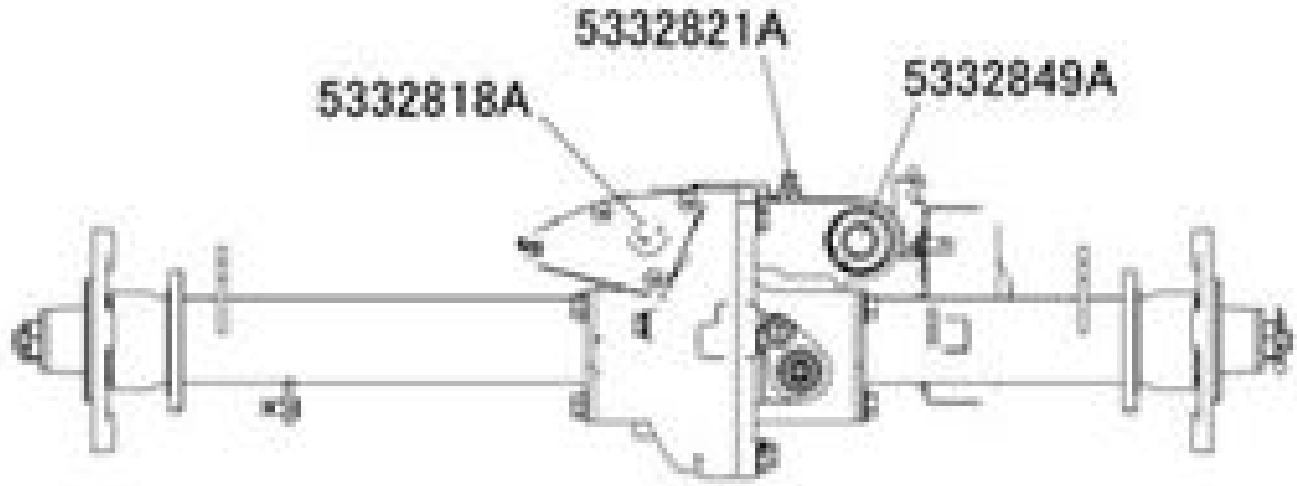
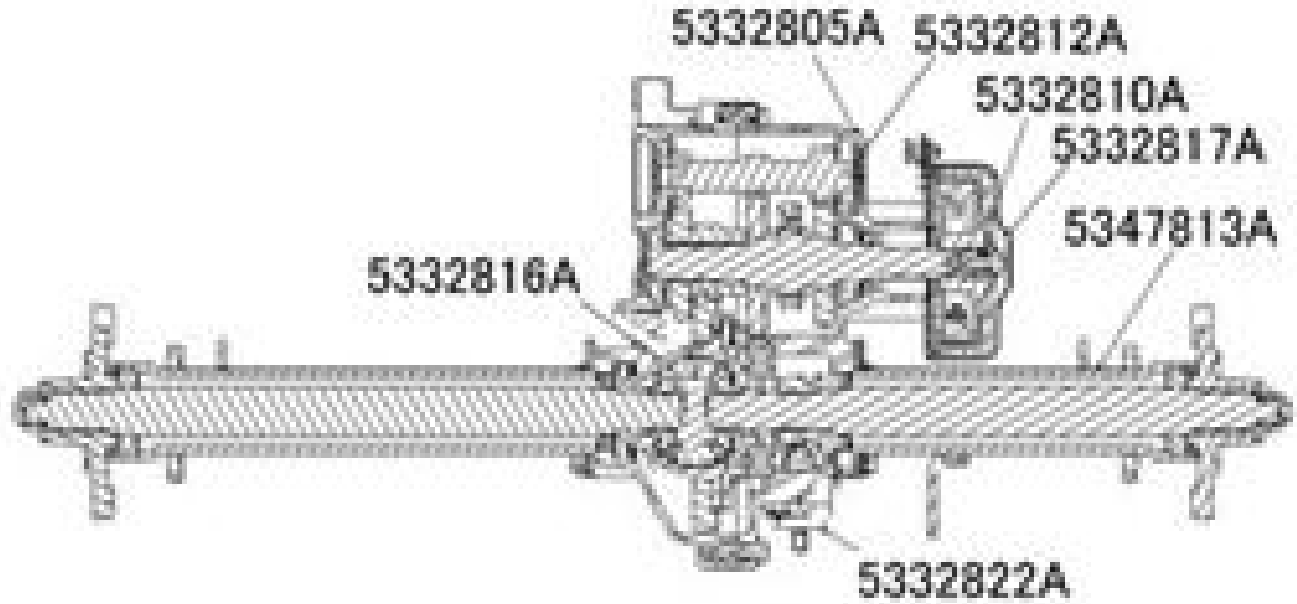

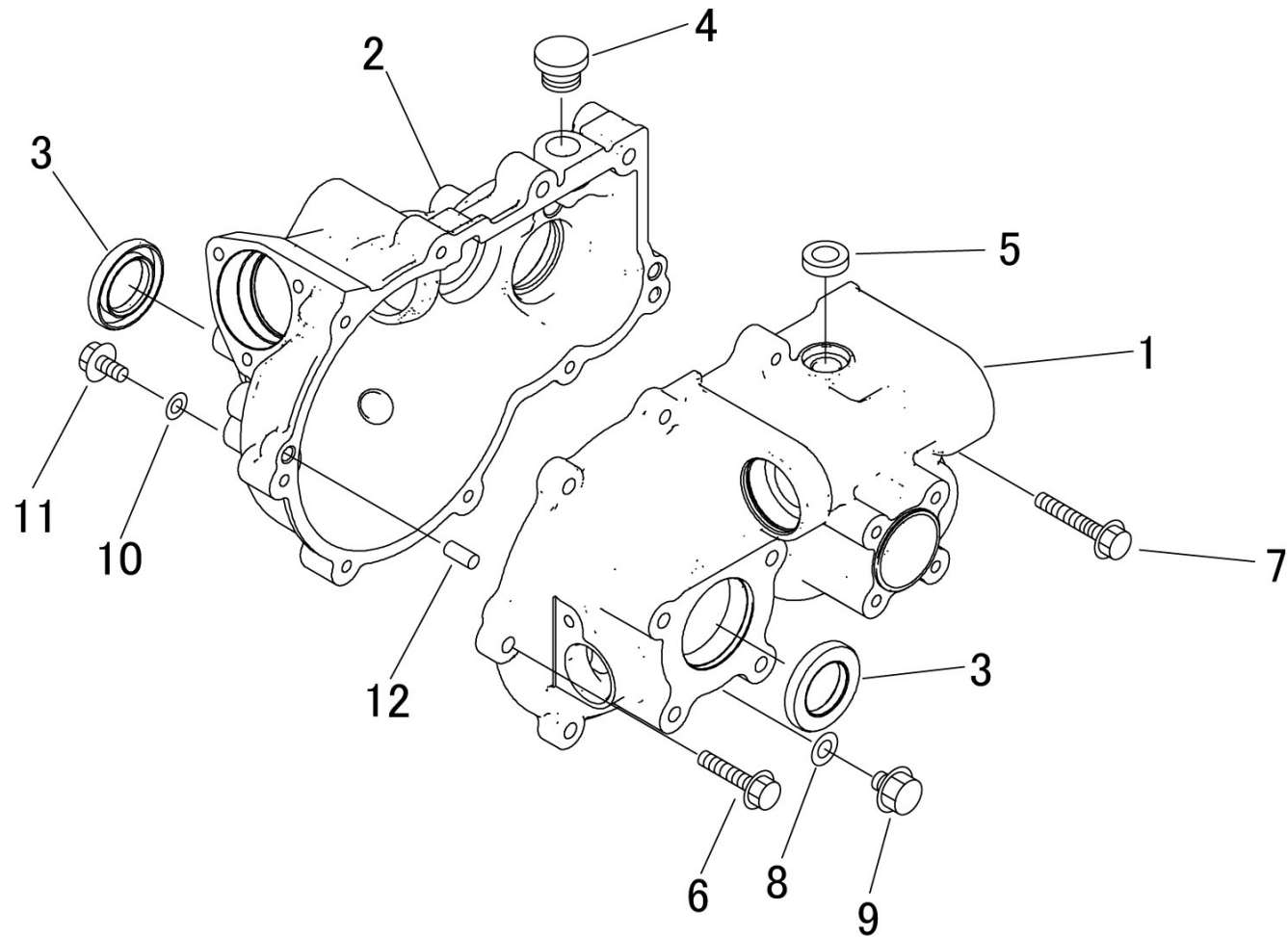

No	Part No	Part Name	Qty	Mold Size	Applicable Machine	Status	Stock (Western Japan)	Stock (Eastern Japan)	Remarks
1	5332 8001 000	CASE	1				12	4	
2	5332 8002 000	CASE	1				9	4	
3	0840 1030 508	SEAL	2	UE30508			7	38	
4	7410 1004 000	CAP	1				92	8	
5	0840 1014 246	SEAL	1				78	18	
6	K814 0108 030	BOLT	6				69	21	
7	K710 0108 050	BOLT	3				10	0	
8	0833 0001 000	WASHER	1	SW-10			58	48	
9	K712 0110 012	BOLT	1				23	57	
10	0833 0000 800	WASHER SEALING	1	SW-10			76	34	
11	K710 0108 016	BOLT	1				2097	1109	
12	0541 1108 018	PIN	2				72	5	

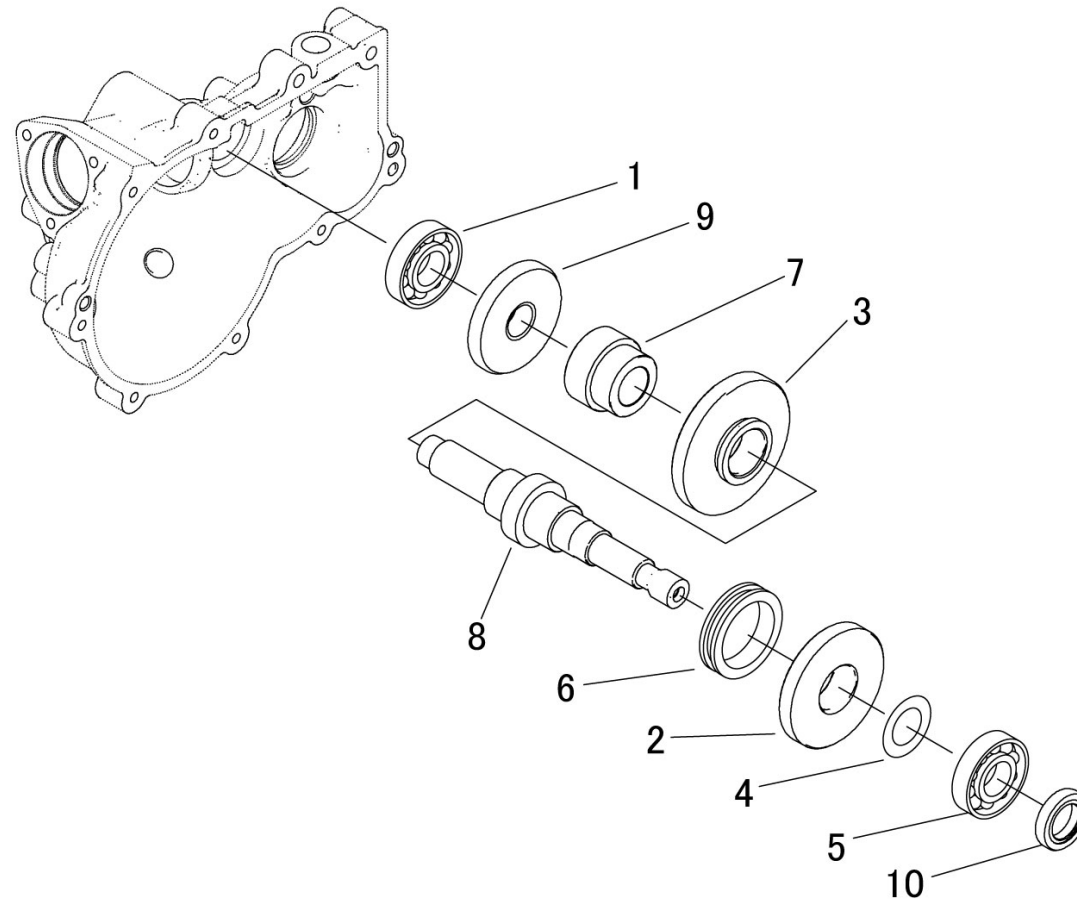

No	Part No	Part Name	Qty	Mold Size	Applicable Machine	Status	Stock (Western Japan)	Stock (Eastern Japan)	Remarks
1	0750 0062 040	BEARING	1	6204			149	93	
2	5332 8123 000	GEAR 39T	1				7	-	
3	5332 8122 000	GEAR	1				5	-	
4	7202 2503 000	SHIM	1				4	-	
5	0750 0062 050	BEARING	1	6205			52	0	
6	5321 8124 000	CLUTCH	1				5	-	
8	5332 8121 000	SHAFT	1				5	3	
10	0840 1024 408	OIL-SEAL	1	UE24×40×8			3	6	

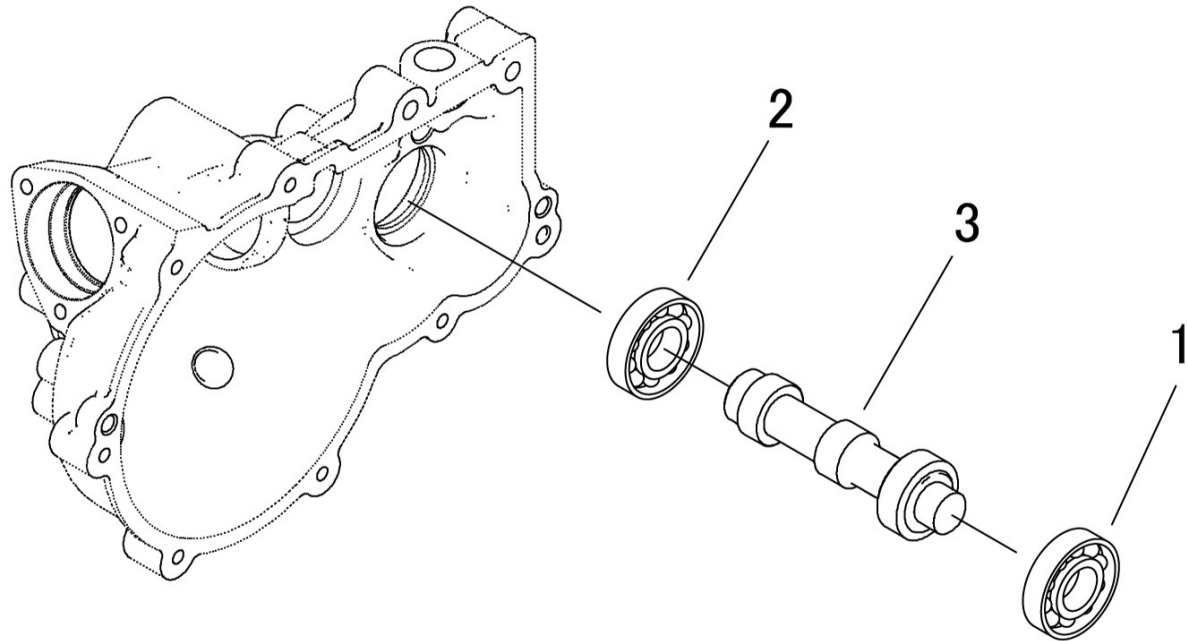

No	Part No	Part Name	Qty	Mold Size	Applicable Machine	Status	Stock (Western Japan)	Stock (Eastern Japan)	Remarks
1	0750 0062 040	BEARING	1	6204			149	93	
2	0750 0060 050	BEARING	1	6005			26	35	
3	5332 8201 001	GEAR 11-17	1				4	-	

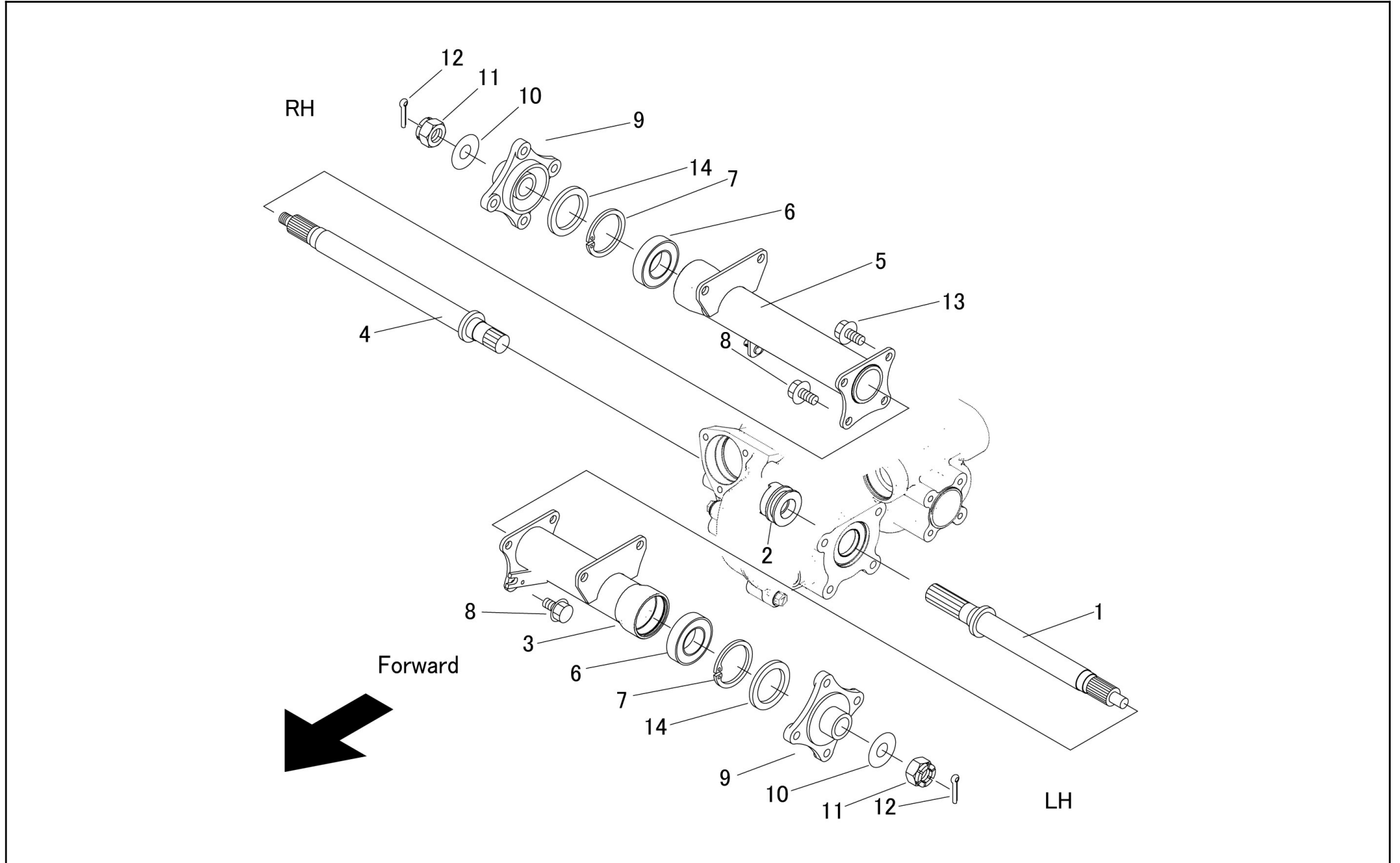

No	Part No	Part Name	Qty	Mold Size	Applicable Machine	Status	Stock (Western Japan)	Stock (Eastern Japan)	Remarks
1	5347 8141 000	SHAFT	1				7	5	
2	5332 8133 000	CLUTCH	1				13	-	
3	5347 8143 000	PIPE	1				2	5	
4	5347 8142 000	SHAFT	1				6	5	
5	5347 8147 001	PIPE	1				7	4	
6	0750 0560 064	BEARING	2	6006DDU			15	50	
7	0741 0005 500	RINGSNAP	2				81	103	
8	K712 0610 025	BOLT	7				0	42	
10	0350 0171 640	WASHER PLAIN	2				88	135	
11	A312 0101 621	NUT	2	M16			12	0	
12	0520 0140 032	PINSPLIT	2	4.0*32			-	-	
13	K712 0610 020	BOLT	1				117	15	
14	5332 8135 000	SEAL	2	40*55*5			34	24	

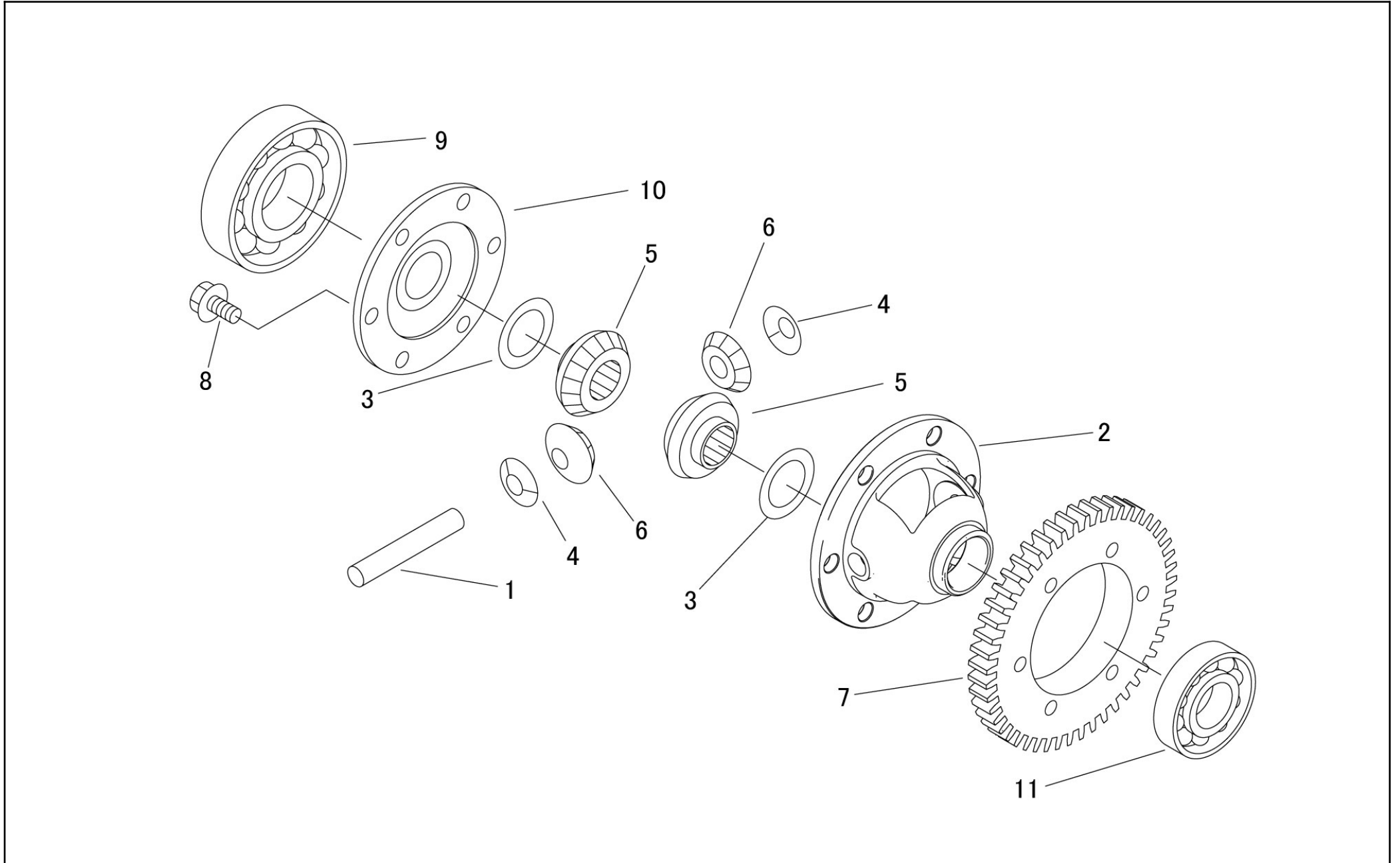

No	Part No	Part Name	Qty	Mold Size	Applicable Machine	Status	Stock (Western Japan)	Stock (Eastern Japan)	Remarks
1	7201 2607 000	SHAFT	1				5	2	
2	5332 8162 000	CASE	1				3	-	
3	7201 2608 000	SHIM	2				18	5	
4	7201 2609 000	SHIM	2				29	2	
5	5332 8164 000	GEAR	2				6	-	
6	5332 8165 000	GEAR	2				6	-	
8	K712 0610 025	BOLT	6				0	42	
9	0750 0062 090	BEARING	1	6209			5	1	
10	5332 8163 000	CASE	1				2	-	
11	0750 0069 080	BEARING	1	6908			5	0	

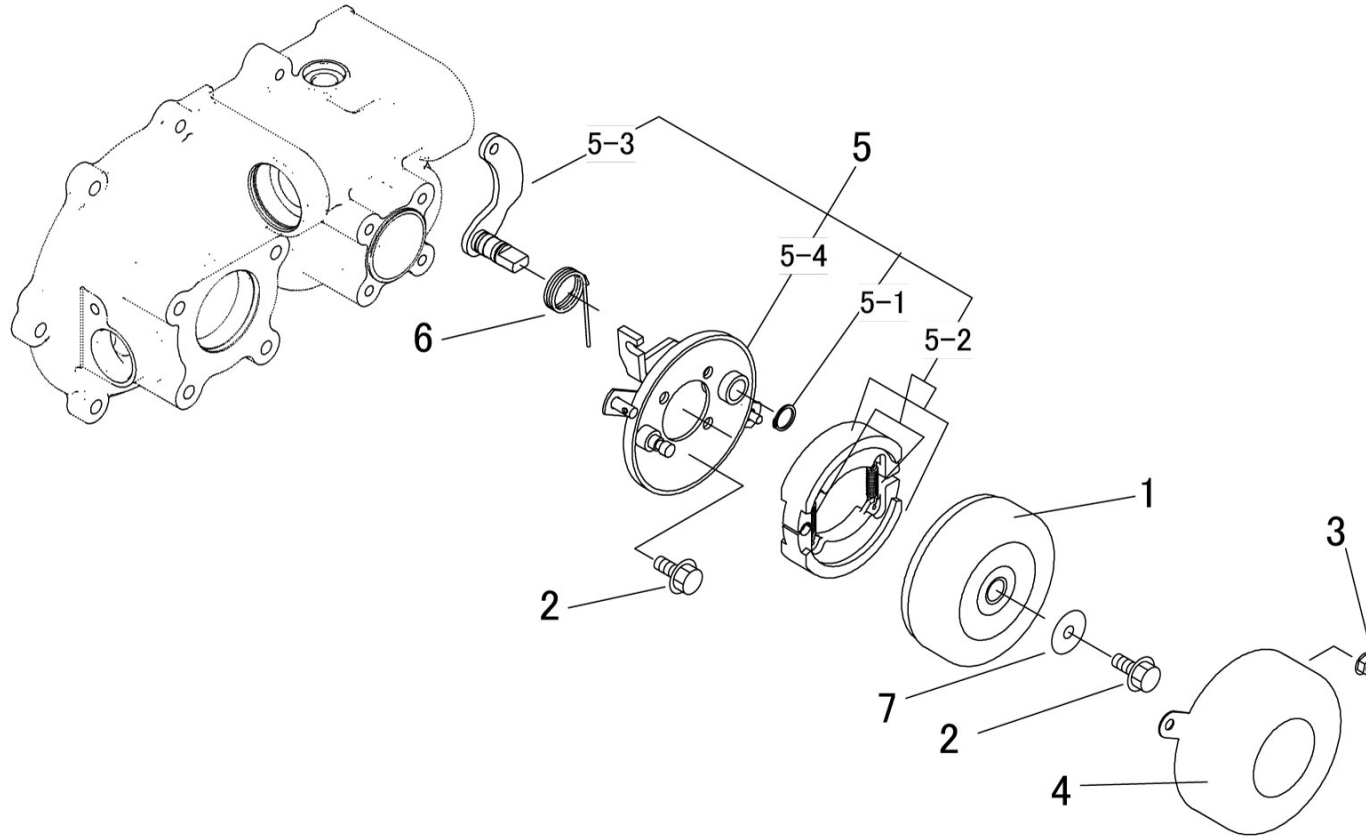

No	Part No	Part Name	Qty	Mold Size	Applicable Machine	Status	Stock (Western Japan)	Stock (Eastern Japan)	Remarks
1	7201 4061 000	DRUM	1				15	32	
2	K710 0608 020	BOLT	5				49	16	
3	F301 0106 000	NUT	2				20	50	
4	5332 8175 000	COVER	1				3	0	
5	5332 8172 001	BRAKE	1				6	9	
5-1	0740 0001 600	RINGSNAP	1				527	455	
5-2	7301 9901 000	SHOE SET	1				145	190	
5-3	5332 8171 000	LEVER	1				6	-	
5-4	5332 8173 001	BRAKE	1				3	2	
6	5332 8177 100	SPRING	1				2	7	
7	0350 0160 828	WASHER PLAIN	1				817	230	

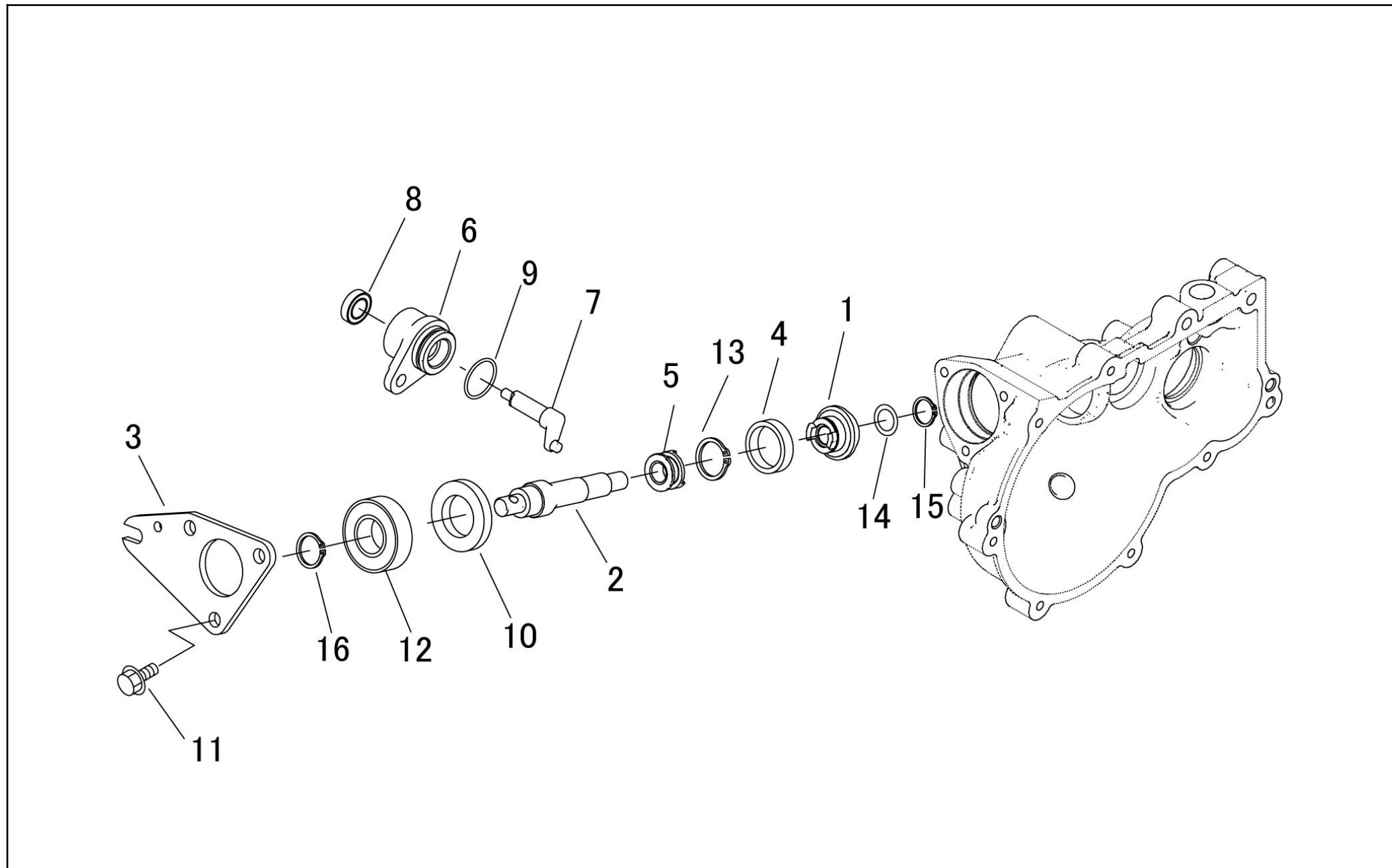

No	Part No	Part Name	Qty	Mold Size	Applicable Machine	Status	Stock (Western Japan)	Stock (Eastern Japan)	Remarks
2	5332 8161 101	SHAFT	1				3	1	
3	5332 8161 200	PLATE	1				3	-	
4	0750 0069 060	BEARING	1	6906			3	2	
5	5332 8182 000	CLUTCH	1				4	2	
6	5332 8221 100	BOSS	1				4	3	
7	5332 8222 000	SHIFTER	1				7	2	
8	0840 1014 246	SEAL	1				78	18	
9	0830 0500 290	O-RING	1				11	22	
10	0840 1030 508	SEAL	1	UE30508			7	38	
11	K710 0608 020	BOLT	4				49	16	
12	0750 0562 054	BEARING	1	6205DDU			37	17	
13	0740 0003 000	RINGSNAP	1				95	3	
14	5332 8161 300	SHIM	1				19	-	
15	0740 0001 500	RINGSNAP	1				37	41	
16	0740 0002 500	RINGSNAP	1				79	53	

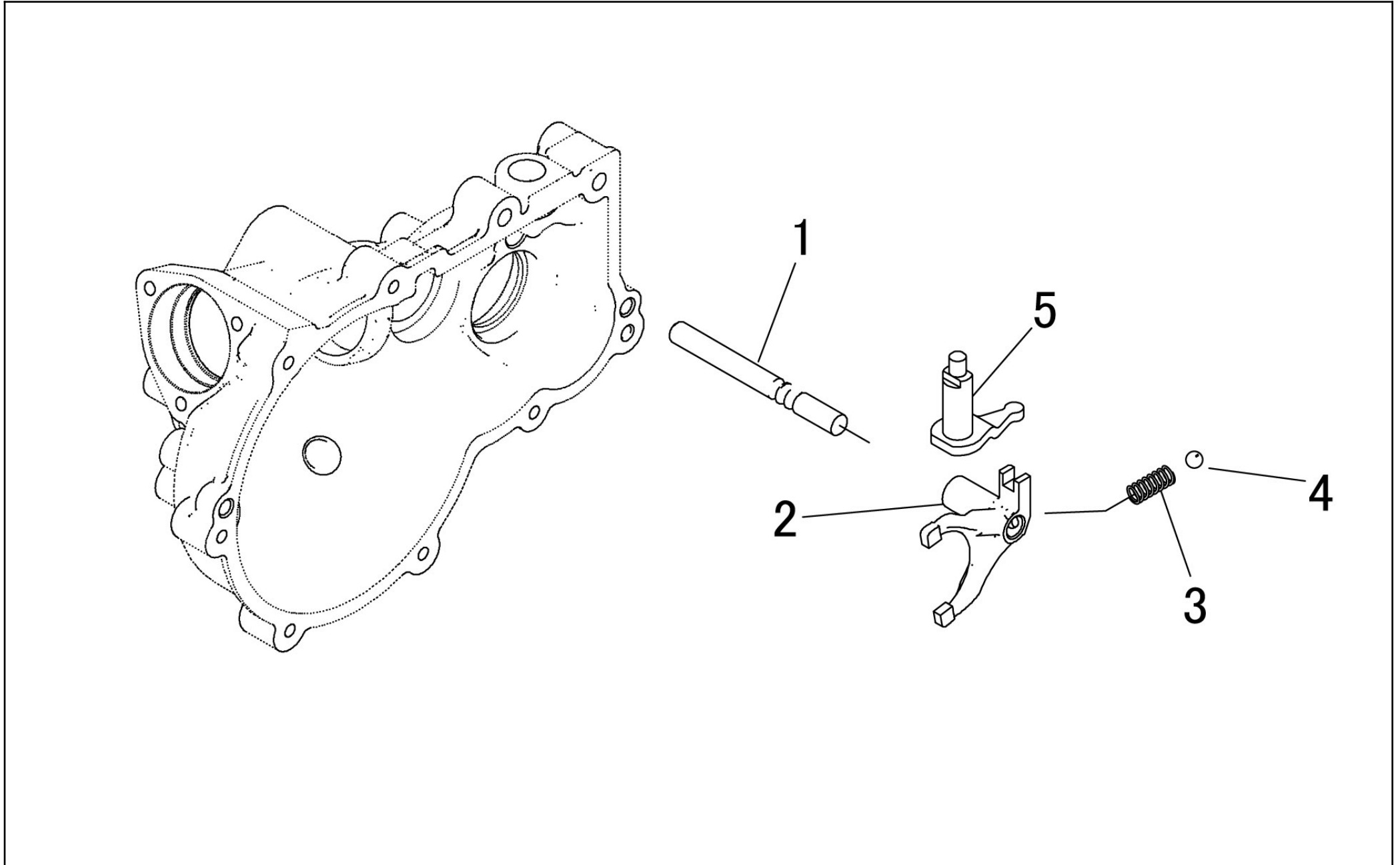

No	Part No	Part Name	Qty	Mold Size	Applicable Machine	Status	Stock (Western Japan)	Stock (Eastern Japan)	Remarks
1	5332 8181 000	SHAFT	1				6	1	
2	5332 8022 000	FORK	1				3	-	
3	7305 3008 000	SPRING	1	#130-1			85	21	
4	0800 0000 800	BALL	1				120	28	

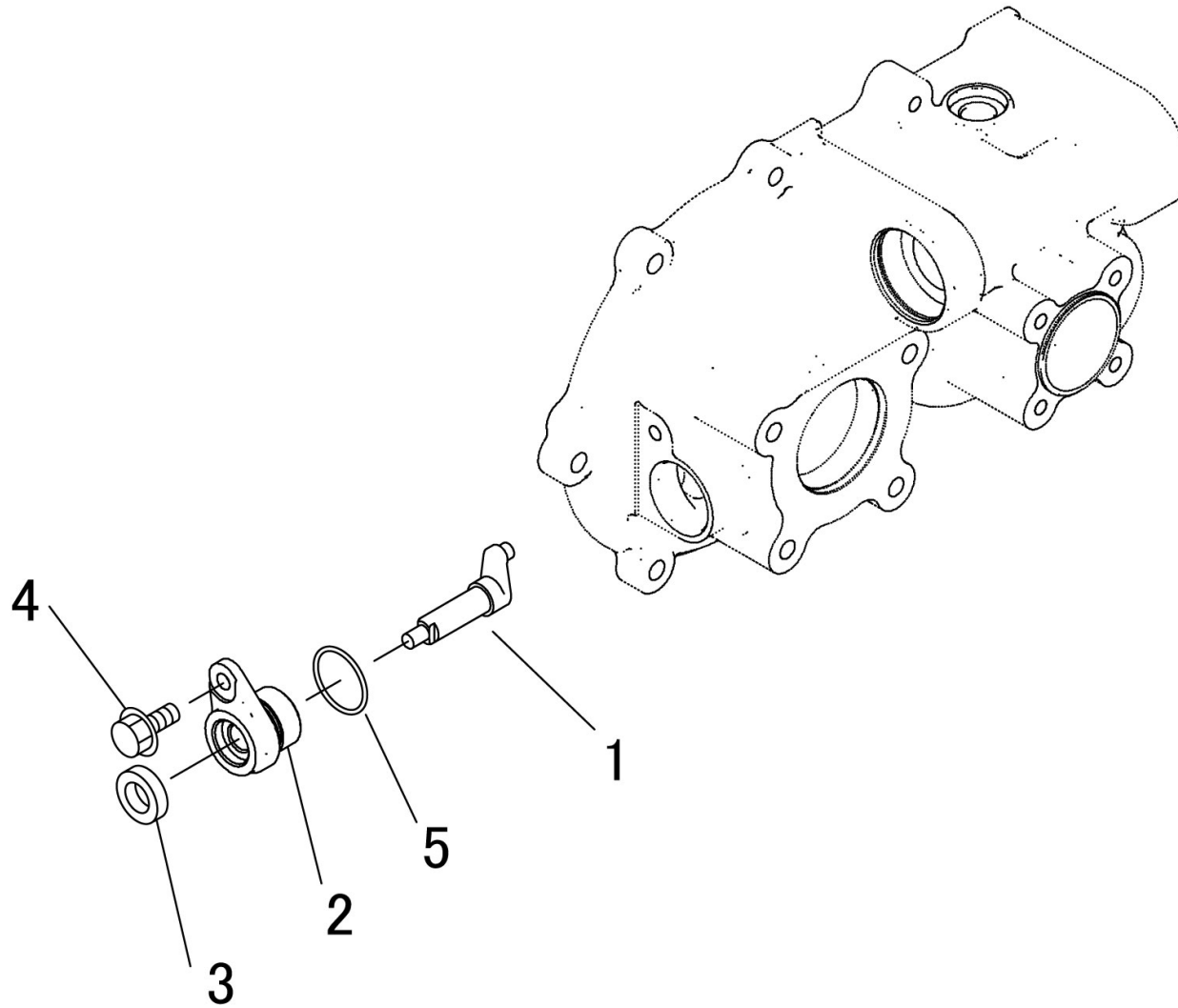

No	Part No	Part Name	Qty	Mold Size	Applicable Machine	Status	Stock (Western Japan)	Stock (Eastern Japan)	Remarks
1	5332 8222 000	SHIFTER	1				7	2	
2	5332 8221 000	BOSS	1				4	-	
3	0840 1014 246	SEAL	1				78	18	
4	K710 0108 016	BOLT	1				2097	1109	
5	0830 0500 290	O-RING	1				11	22	

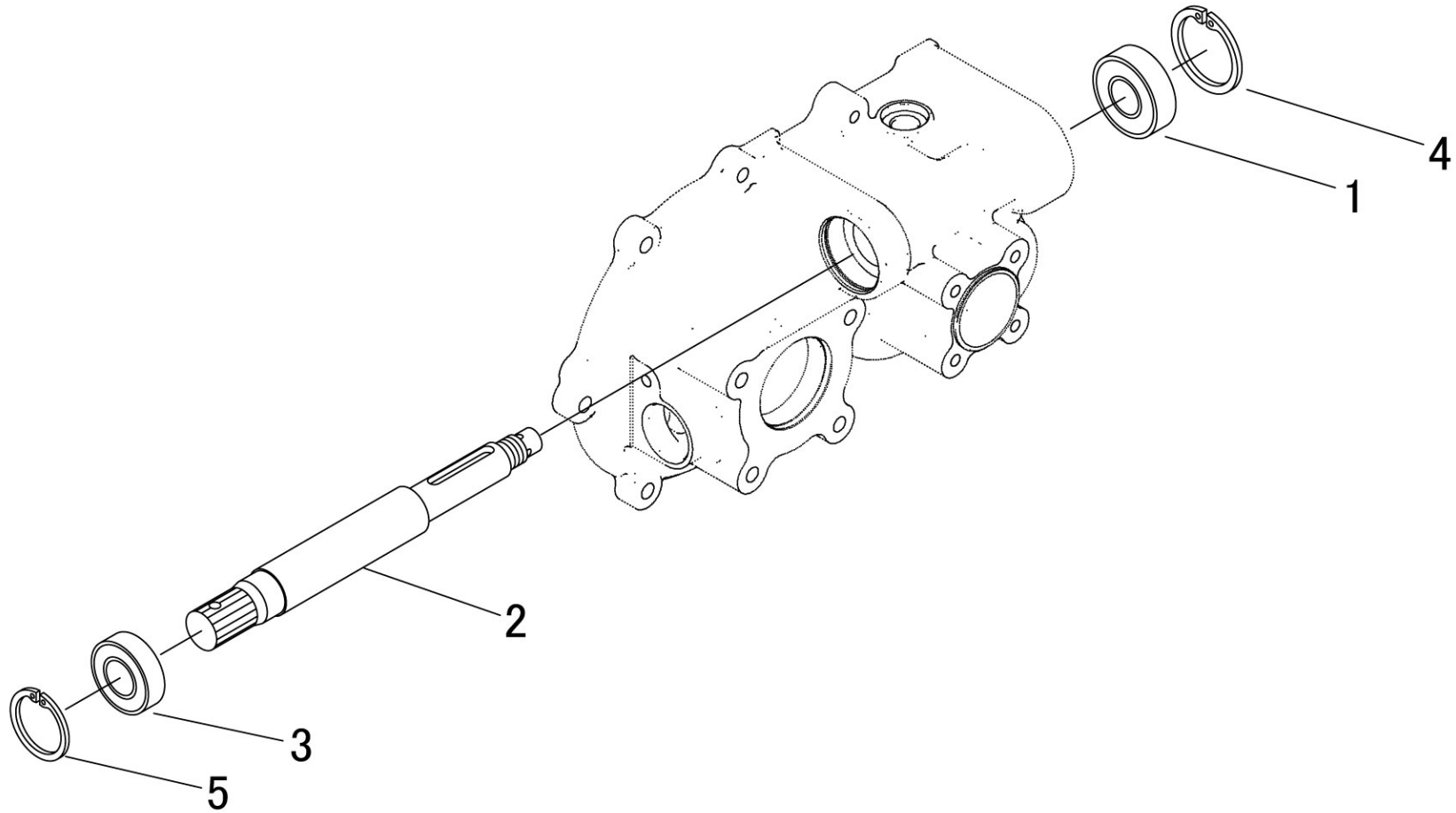

No	Part No	Part Name	Qty	Mold Size	Applicable Machine	Status	Stock (Western Japan)	Stock (Eastern Japan)	Remarks
1	0750 0562 044	BEARING	1				97	57	
2	5347 8491 000	PIN	1				32	5	
3	0750 0569 054	BEARING	1	6905			9	6	
4	0741 0004 700	RINGSNAP	1				279	50	
5	0741 0004 200	RINGSNAP	1				183	169	

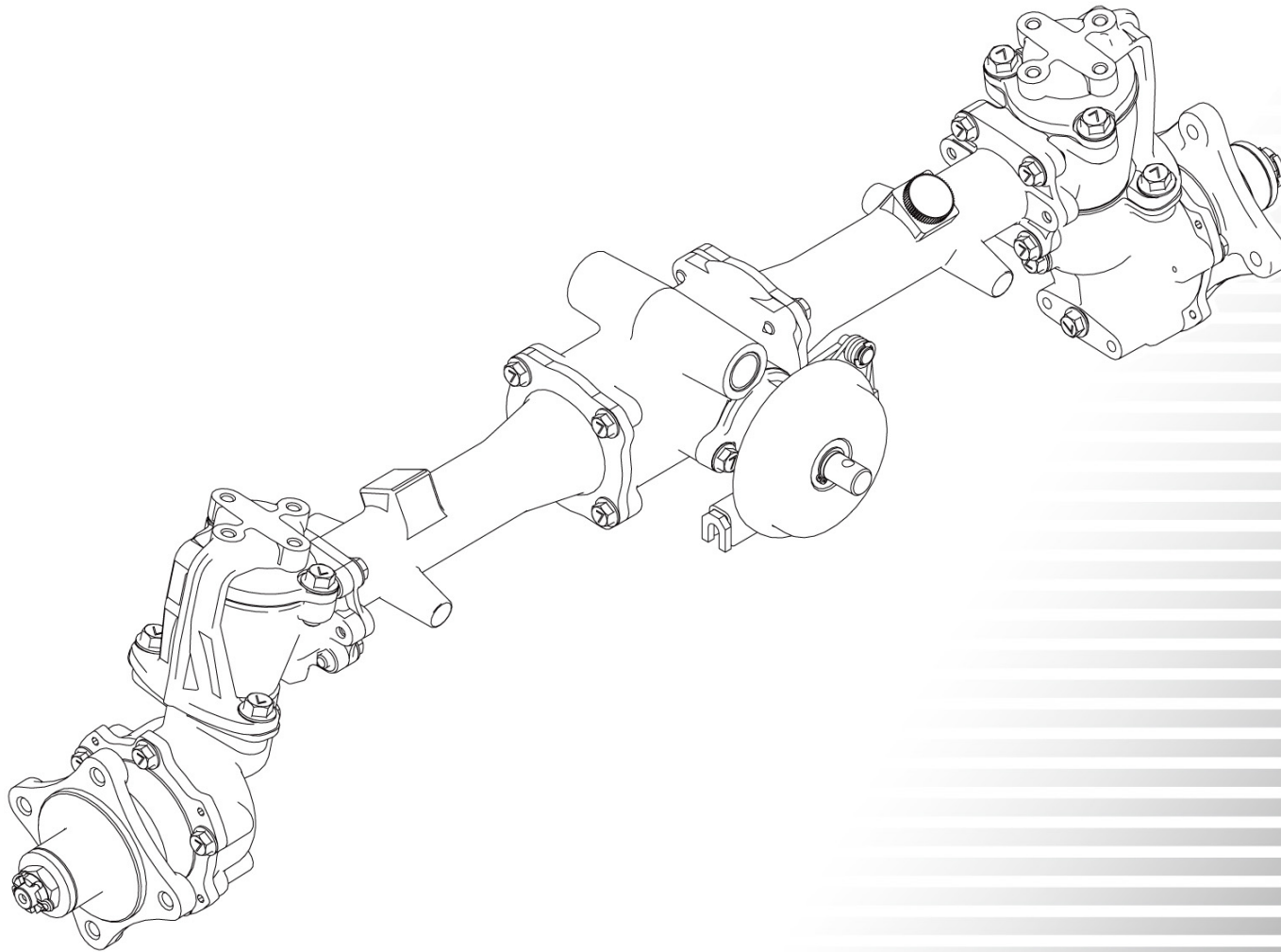

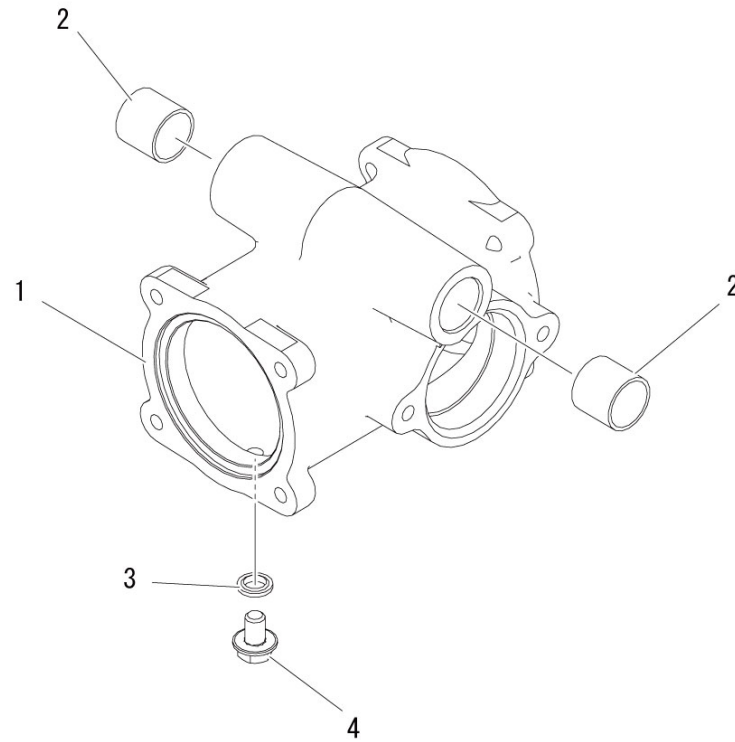

No	Part No	Part Name	Qty	Mold Size	Applicable Machine	Status	Stock (Western Japan)	Stock (Eastern Japan)	Remarks
1	5375 8511 801	CASE	1				-	-	
2	0796 0202 320	BUSHING	2				39	16	
3	0833 0000 800	WASHER SEALING	1	SW-10			76	34	
4	K710 0108 012	BOLT	1				236	110	

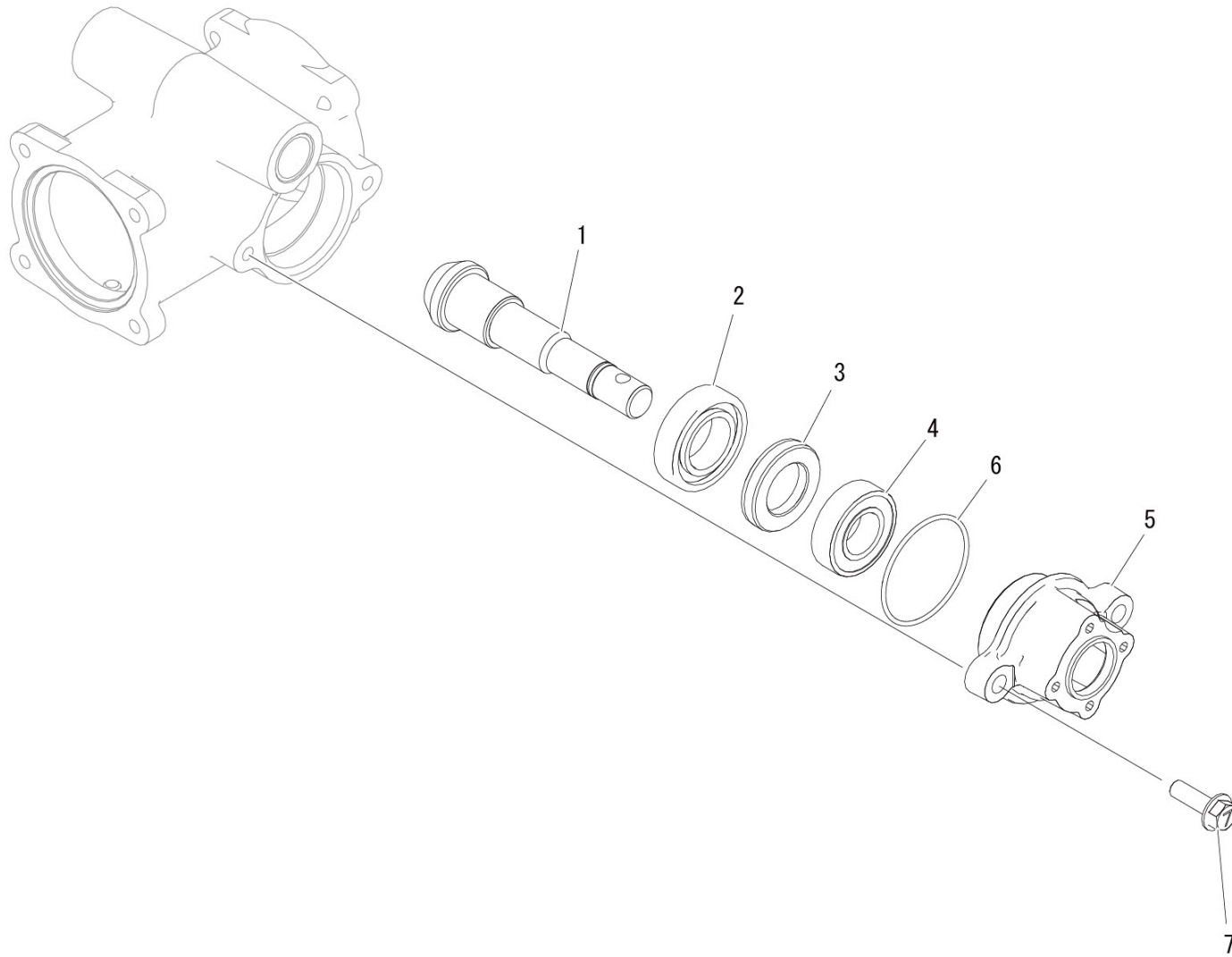

No	Part No	Part Name	Qty	Mold Size	Applicable Machine	Status	Stock (Western Japan)	Stock (Eastern Japan)	Remarks
1	5332 8502 000	GEAR13	1				6	3	
2	0750 0060 050	BEARING	1	6005			26	35	
3	0840 1025 428	SEAL OIL	1	UE25×42×8			31	9	
4	0750 0560 044	BEARING	1	0814106004			99	26	
5	5375 8521 800	HOLDER	1				-	-	
6	0830 0500 500	O-RING	1				18	10	
7	K710 0108 025	BOLT	2				660	800	

5375P 853A 000 00

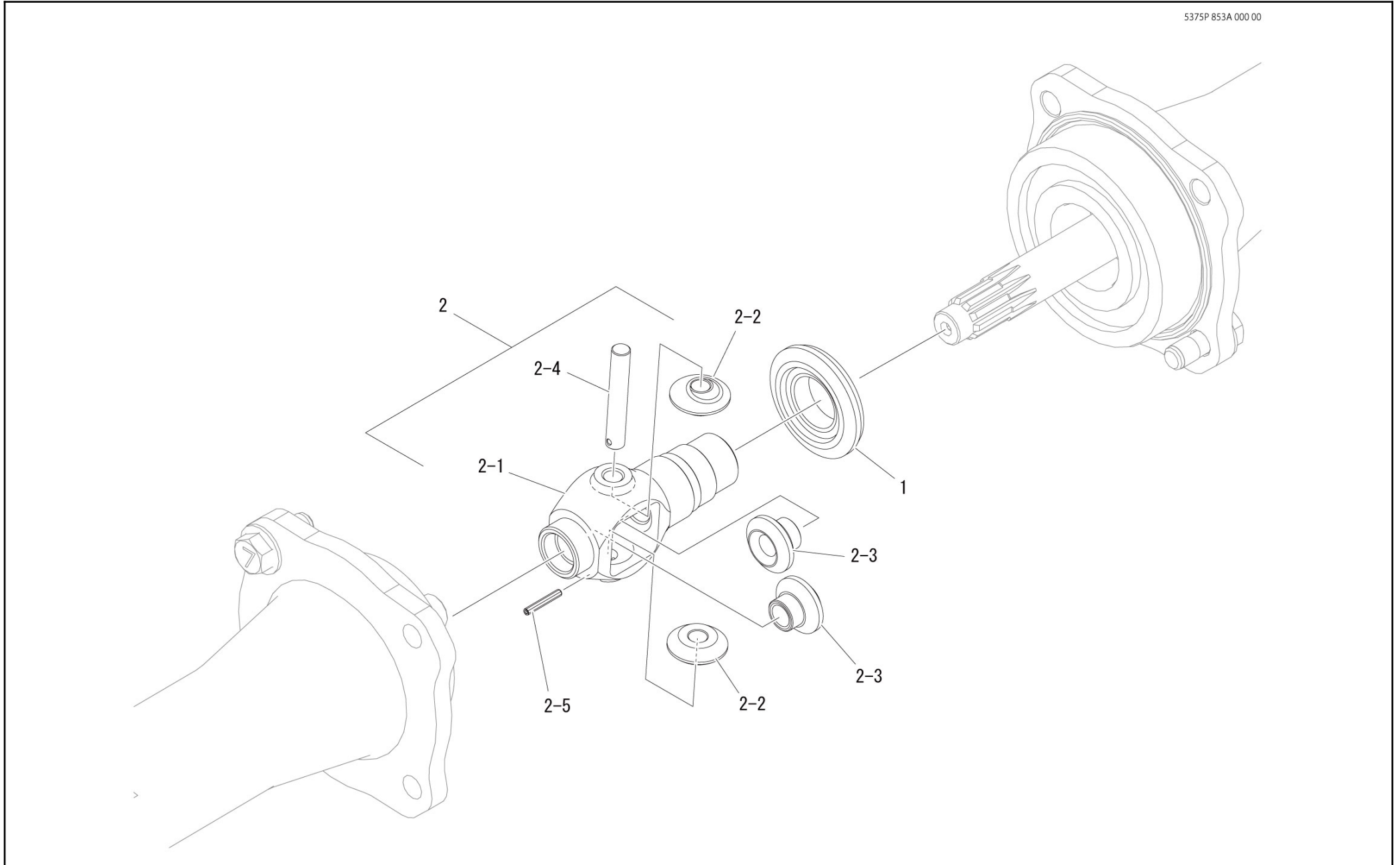

No	Part No	Part Name	Qty	Mold Size	Applicable Machine	Status	Stock (Western Japan)	Stock (Eastern Japan)	Remarks
1	5332 8503 000	GEAR27	1				5	-	
2	5332 8534 000	DIFF ASSY	1				12	2	
2-1	5332 8504 000	CASE	1				3	-	
2-2	5332 8504 200	GEAR	2				0	-	
2-3	5332 8504 100	GEAR	2				2	-	
2-4	5332 8504 300	SHAFT	1				9	9	
2-5	0550 0003 020	PIN	1				93	30	

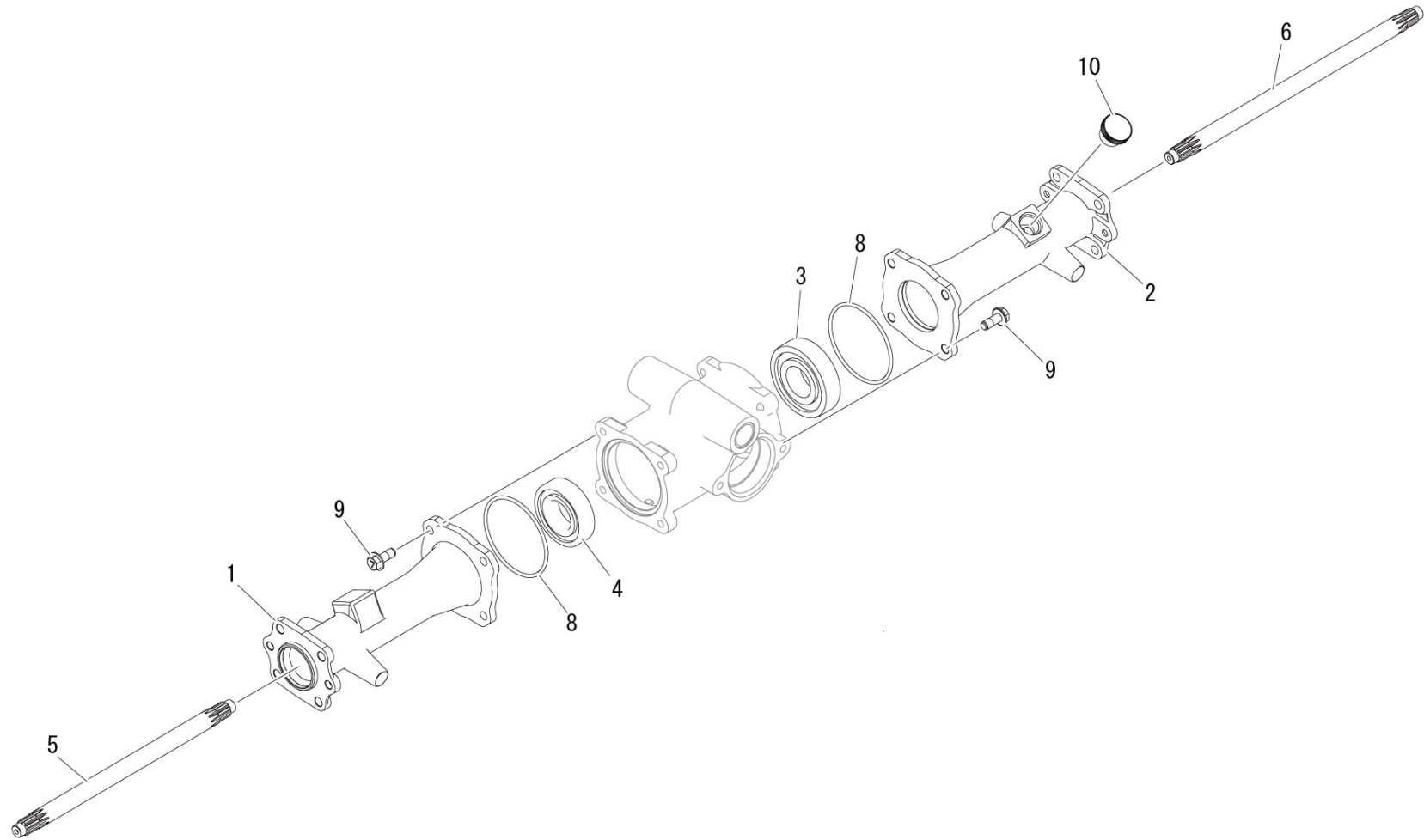

No	Part No	Part Name	Qty	Mold Size	Applicable Machine	Status	Stock (Western Japan)	Stock (Eastern Japan)	Remarks
3	0750 0063 060	BEARING	1	6306			9	3	
4	0750 0062 060	BEARING	1	6206			26	12	
5	5375 8543 000	SHAFT	1				2	-	
6	5375 8544 000	SHAFT	1				4	-	
8	0830 0200 750	O-RING	1	G75			29	6	
9	K712 0610 025	BOLT	1				0	42	
10	7953 1055 000	CAP	8				3	11	

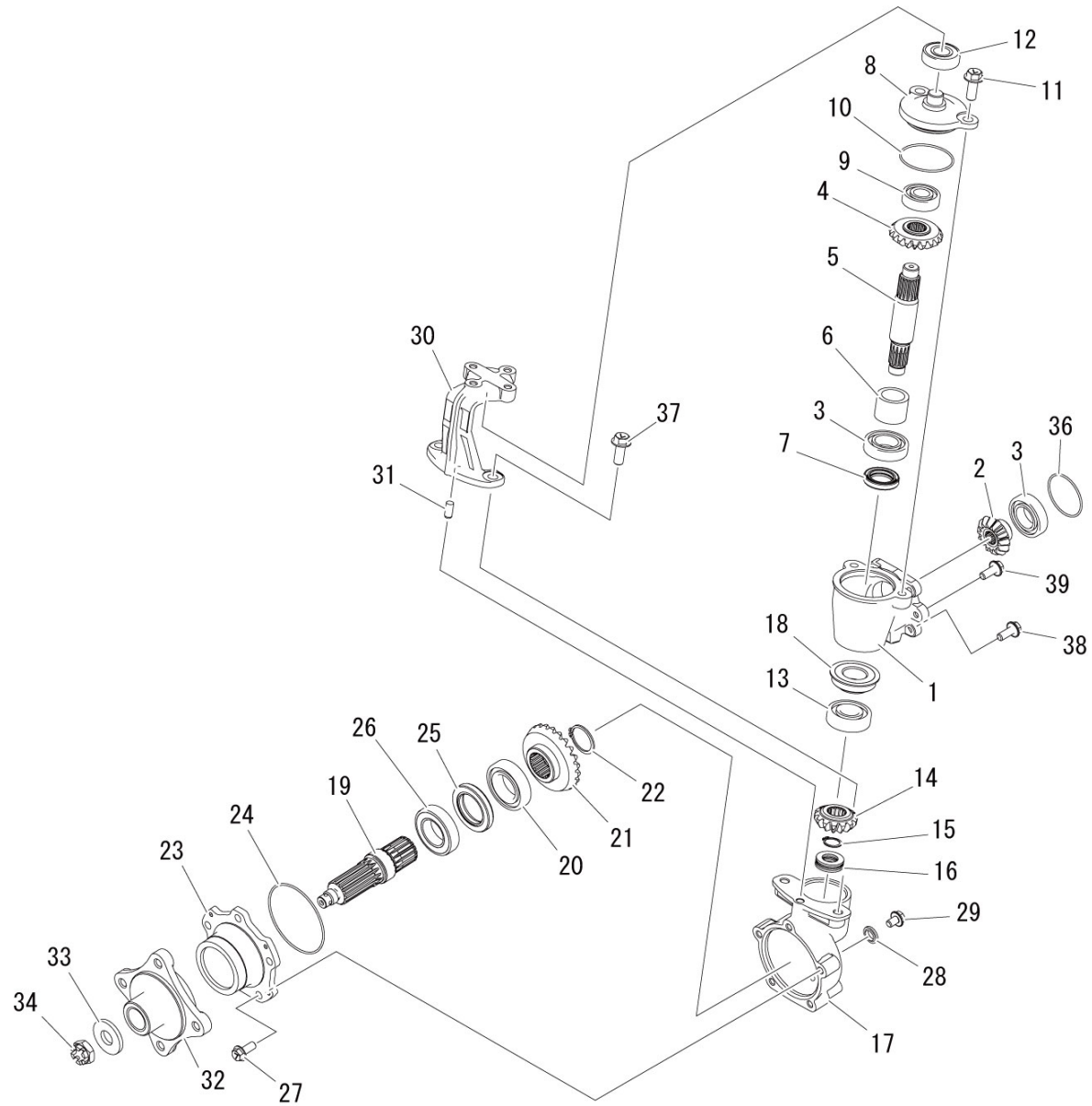

No	Part No	Part Name	Qty	Mold Size	Applicable Machine	Status	Stock (Western Japan)	Stock (Eastern Japan)	Remarks
2	5375 8552 000	GEAR	2				5	-	
3	0750 0060 050	BEARING	4	6005			26	35	
4	5375 8553 000	GEAR	2				5	3	
6	7310 2213 000	PIPE	2				-	-	
7	0840 1025 387	SEAL	2	UE25387			28	10	
8	5375 8555 800	COVER	2				-	-	
9	0750 0062 030	BEARING	2	6203			59	21	
10	0830 0500 550	O-RING	2	S-55			6	5	
11	K712 0110 025	BOLT	4				545	10	
12	0750 0562 034	BEARING	2	6203DDU			17	13	
13	0750 0062 040	BEARING	2	6204			149	93	
14	5375 8556 000	GEAR	2				6	-	
15	0740 0001 700	RINGSNAP	2				70	58	
16	0760 0051 103	BEARING	2	51103			2	1	
17	5375 8557 800	CASE	2				-	-	
18	3513 2106 000	SEAL	2	MUD-5			87	50	
19	5375 8558 000	SHAFT	2				4	-	
20	0750 0060 060	BEARING	2	6006			42	5	

No	Part No	Part Name	Qty	Mold Size	Applicable Machine	Status	Stock (Western Japan)	Stock (Eastern Japan)	Remarks
21	5375 8559 000	GEAR	2				7	-	
22	0740 0003 000	RINGSNAP	2				95	3	
23	5375 8561 800	SUPPORT	2				-	-	
24	0830 0500 800	O-RING	2	φ80			103	19	
25	0840 1035 558	SEAL	2	35×55×8			83	1	
26	0750 0560 064	BEARING	2	6006DDU			15	50	
27	K710 0108 020	BOLT	10				439	299	
28	0833 0000 800	WASHER SEALING	4	SW-10			76	34	
29	K710 0108 012	BOLT	4				236	110	
30	5375 8562 800	SUPPORT	2				5	-	
31	0540 1108 018	PIN	2	φ8×18			52	15	
32	5332 8569 001	HUB	2	PCD110 M10			6	7	
33	0350 0171 640	WASHER PLAIN	2				88	135	
34	A312 0101 621	NUT	2	M16			12	0	
36	0830 0500 480	O-RING	2	S48			8	4	
37	K712 0610 025	BOLT	4				0	42	
38	K710 0608 020	BOLT	8				49	16	

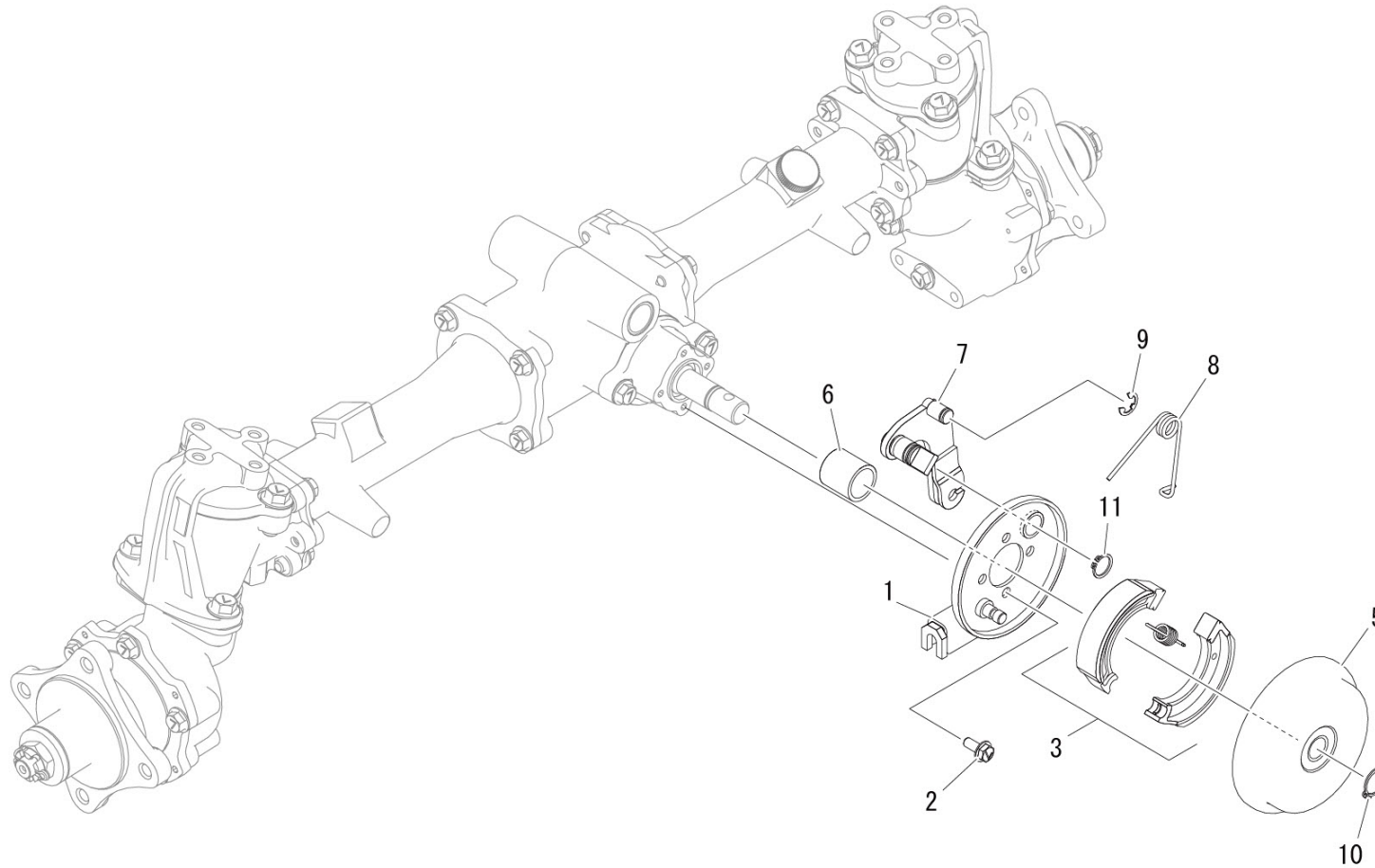

No	Part No	Part Name	Qty	Mold Size	Applicable Machine	Status	Stock (Western Japan)	Stock (Eastern Japan)	Remarks
1	5375 8571 000	BRAKE	1				-	-	
2	K700 0106 014	BOLT	4				242	255	
3	7306 9901 000	SHOE SET	1				62	29	
5	5332 8562 100	DRUM	1				11	19	
6	5375 8574 000	PIPE	1				-	-	
7	5375 8572 000	BRAKE LEVER	1				1	-	
8	5375 8573 000	SPRING	1				3	5	
9	0742 0100 800	RING	1				40	93	
10	0740 0001 700	RINGSNAP	1				70	58	
11	0740 0001 400	RINGSNAP	1				82	30	

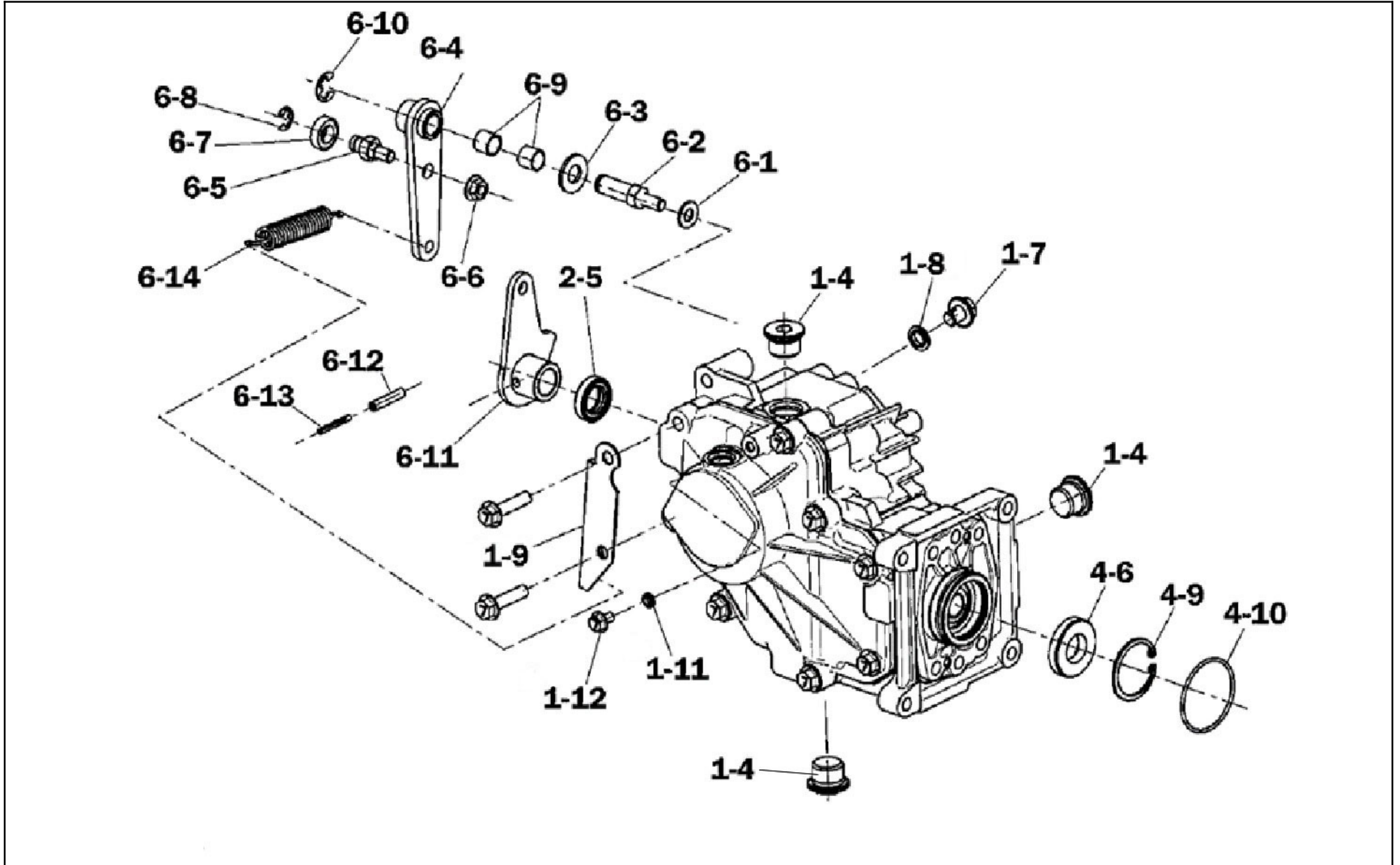

No	Part No	Part Name	Qty	Mold Size	Applicable Machine	Status	Stock (Western Japan)	Stock (Eastern Japan)	Remarks
1-4	8001 0005 000	PLUG	2				9	-	
1-7	8001 0008 000	BOLT	1				3	-	
1-8	0833 0001 000	WASHER	1	SW-10			58	48	
1-9	8001 0015 501	PLATE	1				3	-	
1-11	0833 0000 600	WASHER	1				5	-	
1-12	K700 0106 012	BOLT	1				130	72	
2-5	0840 1018 308	OIL SEAL	1				3	-	
4-6	0840 2017 407	OIL SEAL	1				14	-	
4-9	0741 0004 000	RINGSNAP	1				53	16	
4-10	0830 0500 480	O-RING	1	S48			8	4	
6-1	0350 0140 818	WASHER PLAIN	1				1663	2730	
6-2	8001 0636 000	BOLT	1				8	3	
6-3	0350 0151 226	WASHER PLAIN	1				900	254	
6-4	8001 0637 000	LINK	1				0	-	
6-5	8001 0641 000	BOLT	1				7	4	
6-6	F301 0108 000	NUT	1				2056	2352	
6-7	0750 0569 004	BEARING	1	6900DDU			3	4	

No	Part No	Part Name	Qty	Mold Size	Applicable Machine	Status	Stock (Western Japan)	Stock (Eastern Japan)	Remarks
6-8	0742 0100 800	RING	1				40	93	
6-9	0796 0121 412	BUSHING	2				10	-	
6-10	0742 0101 000	RING	1				21	12	
6-11	8001 0642 000	LEVER	1				8	-	
6-12	0550 0006 030	PIN SPRING	1				49	5	
6-13	0550 0003 530	PIN SPRING	1				13	10	
6-14	8001 0645 000	SPRING	1				31	7	

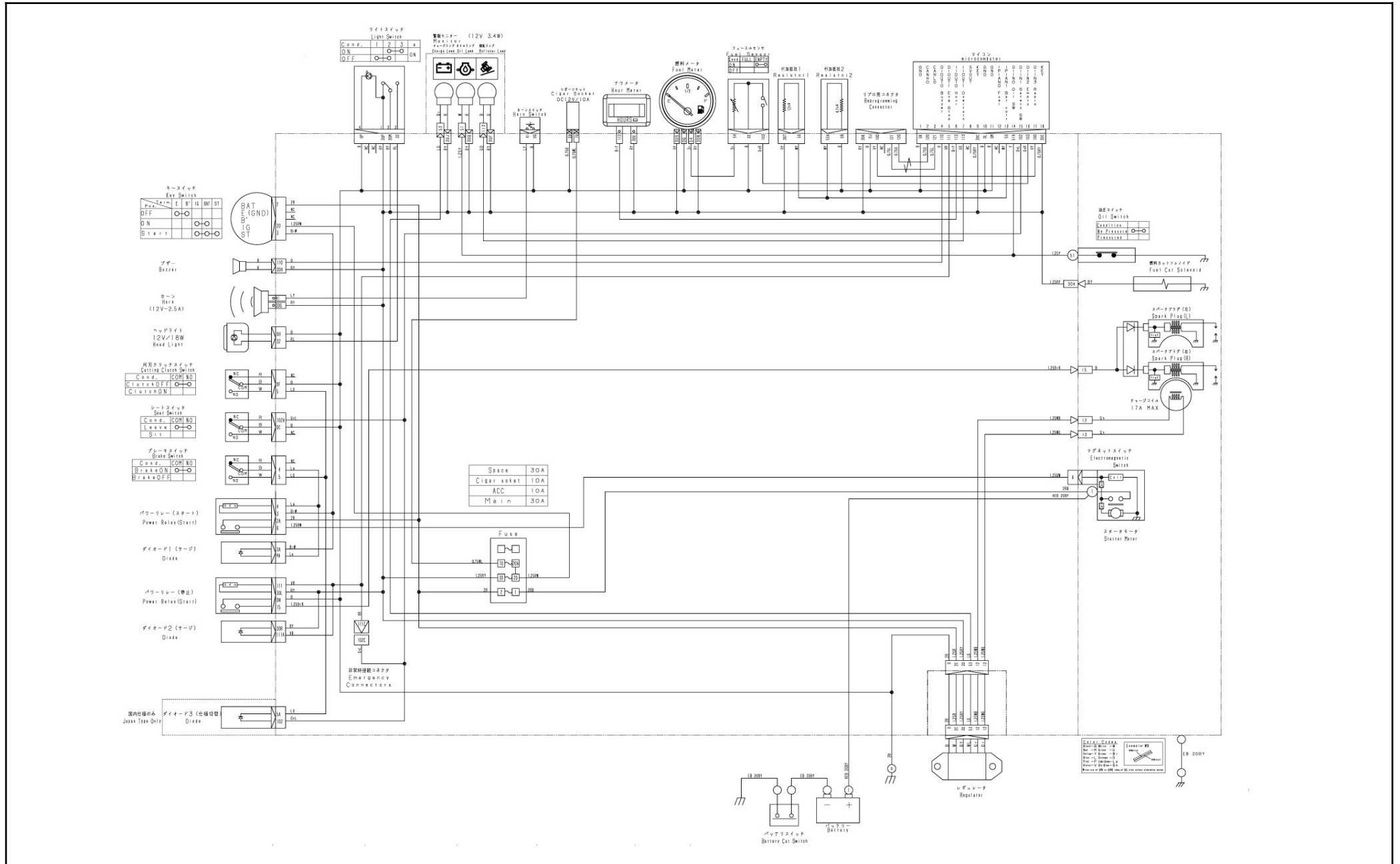

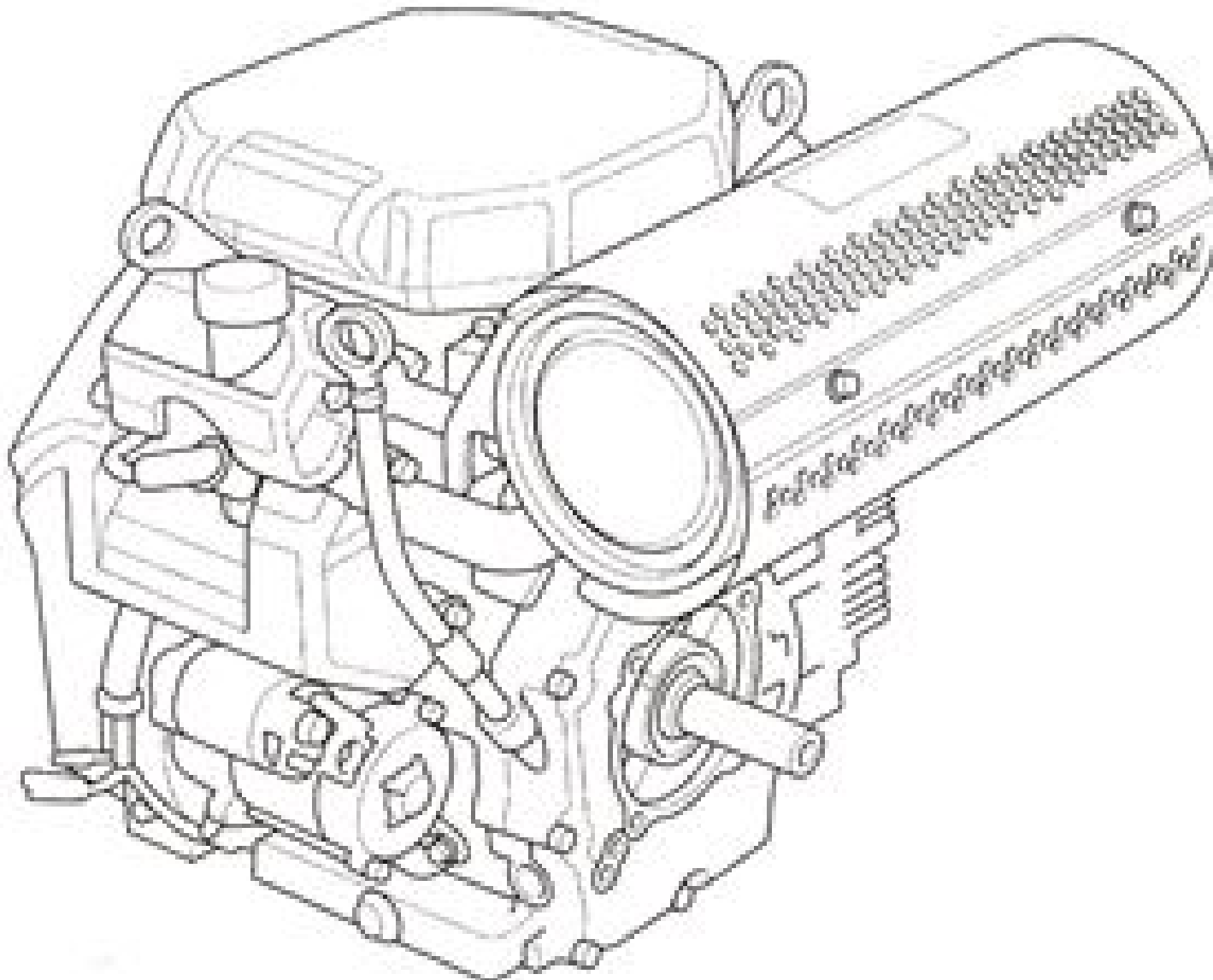

GX690H

E-2 シリンダーヘッド

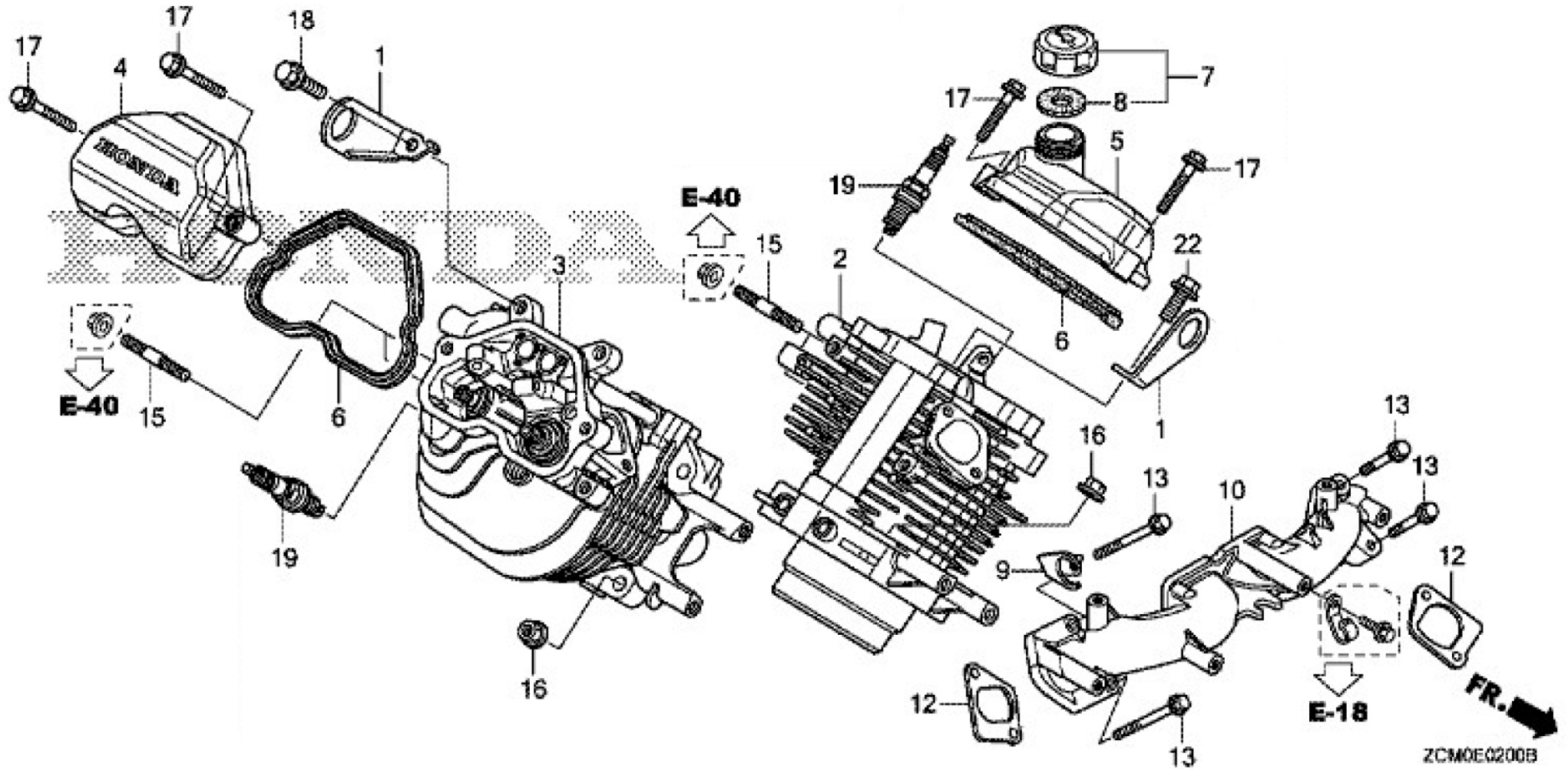

No	Part No	Part Name	Qty	Mold Size	Applicable Machine	Status	Stock (Western Japan)	Stock (Eastern Japan)	Remarks
1	ZH11911Z6L000	HANGER, ENGINE	2				1	-	
2	ZH12110ZEA000	CYLINDER HEAD	1				1	-	
3	ZH12120ZEA000	CYLINDER HEAD	1				1	-	
4	ZH12311Z6L000	COVER, CYLINDER HEAD	1				1	-	
5	ZH12311Z6L800	COVER, CYLINDER HEAD	1				1	-	
6	ZH12312Z6L000	GASKET, HEAD COVER	2				4	6	
7	ZH15600Z6L000	CAP ASSY., OIL FILLER	1				0	0	
8	ZH15625Z6L000	GASKET, OIL FILLER CAP	1				1	-	
9	ZH16722Z6L010	STAY	1				1	-	
10	ZH17101ZCN000	MANIFOLD	1				1	-	
12	ZH17151Z6L010	GASKET, IN. MANIFOLD	2				5	4	

No	Part No	Part Name	Qty	Mold Size	Applicable Machine	Status	Stock (Western Japan)	Stock (Eastern Japan)	Remarks
13	ZH90006Z6L000	BOLT, FLANGE (8X55)	4				4	-	
15	ZH92900080220E	BOLT, STUD (8X22)	4				4	-	
16	ZH9405010000	FLANGE NUT	8	10MM			8	-	
17	ZH957010603000	FLANGE BOLT 6X30	4	6X30			4	-	
18	ZH957010801600	FLANGE BOLT 8X16	1	8X16			2	0	
19	ZH980795587G	SPARK PLUG	2	ZFR5F			45	119	
22	ZH957010801800	BOLT	1				0	-	

GX690H

E-3 クランクケース

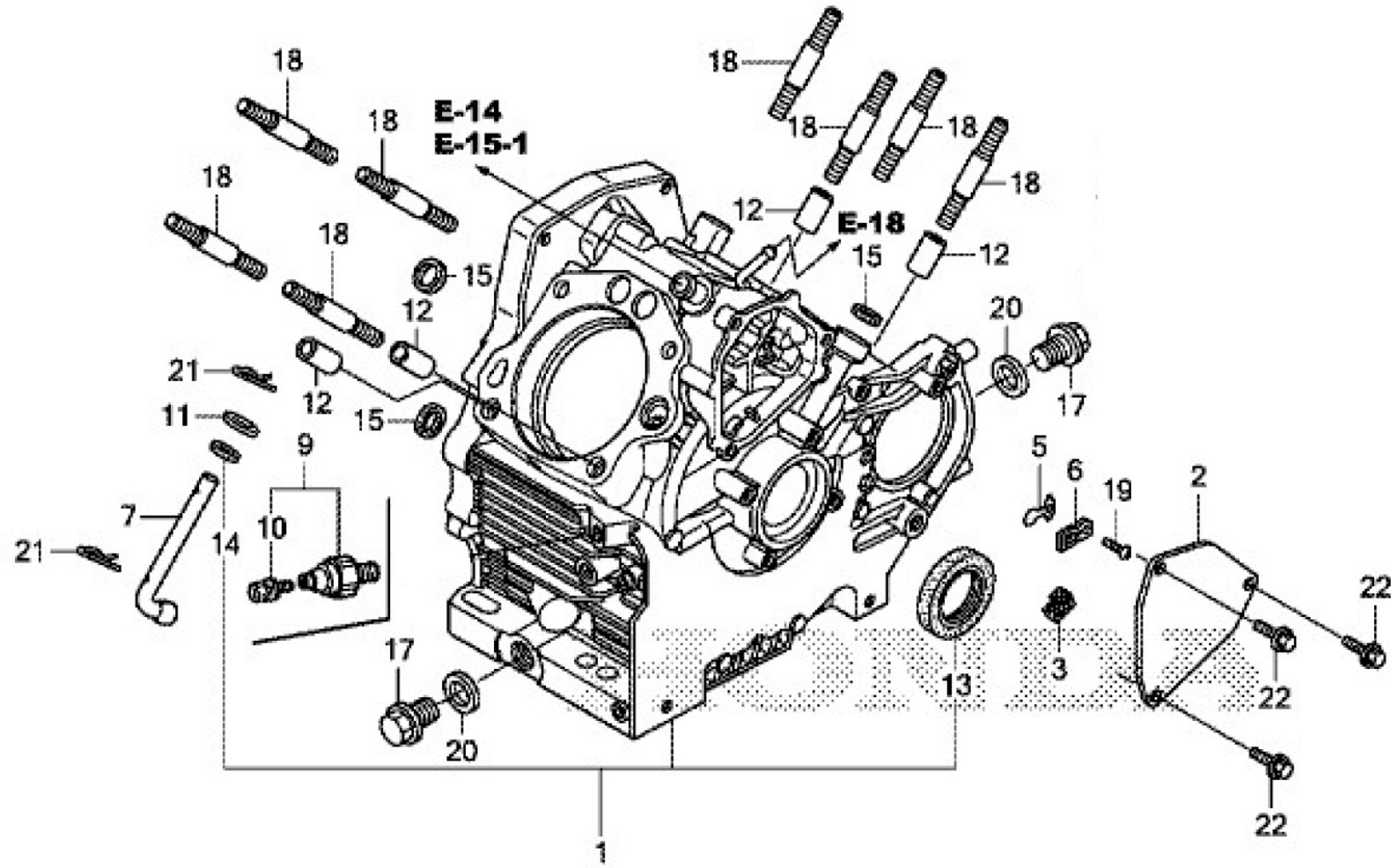

FR. 
ZCM0E0300

No	Part No	Part Name	Qty	Mold Size	Applicable Machine	Status	Stock (Western Japan)	Stock (Eastern Japan)	Remarks
1	ZH11100Z6L020	CRANKCASE	1				1	-	
2	ZH12356Z6L000	COVER, BREATHER	1				1	-	
3	ZH12367Z6L000	FILTER, BREATHER	1				1	-	
5	ZH15571ZM7003	VALVE, OIL OUTLET	1				1	-	
6	ZH15572Z6L000	PLATE, STOPPER	1				1	-	
7	ZH16541Z6L010	SHAFT GOVERNOR ARM	1				1	-	
9	ZH37240ZG5004	SWITCH OIL PRESSURE	1				3	2	
10	ZH90002ZG5004	SCREW WASHER	1	4X8			1	-	
11	ZH90404Z6L000	PLAIN WASHER	1	10MM			1	-	
12	ZH90709Z6L000	PIN, DOWEL (12X20)	4				4	-	
13	ZH91201Z6L003	OIL SEAL (38X58X9)	1				2	-	
14	ZH91203Z6L003	OIL SEAL	1	10X16X5			1	-	

No	Part No	Part Name	Qty	Mold Size	Applicable Machine	Status	Stock (Western Japan)	Stock (Eastern Japan)	Remarks
15	ZH91308Z6L003	GASKET, OIL PASSAGE	3				5	-	
17	ZH9280020000	BOLT DRAIN	2	20MM			5	0	
18	ZH92900100400B	BOLT, STUD (10X40)	8				8	-	
19	ZH93500030080A	SCREW, PAN (3X8)	1				1	-	
20	ZH9410920000	WASHER	2	20MM			8	2	
21	ZH9425110000	PIN	2	10MM			2	-	
22	ZH.957010601400	BOLT	3				7	-	

GX690H

E-6 クランクケースカバー

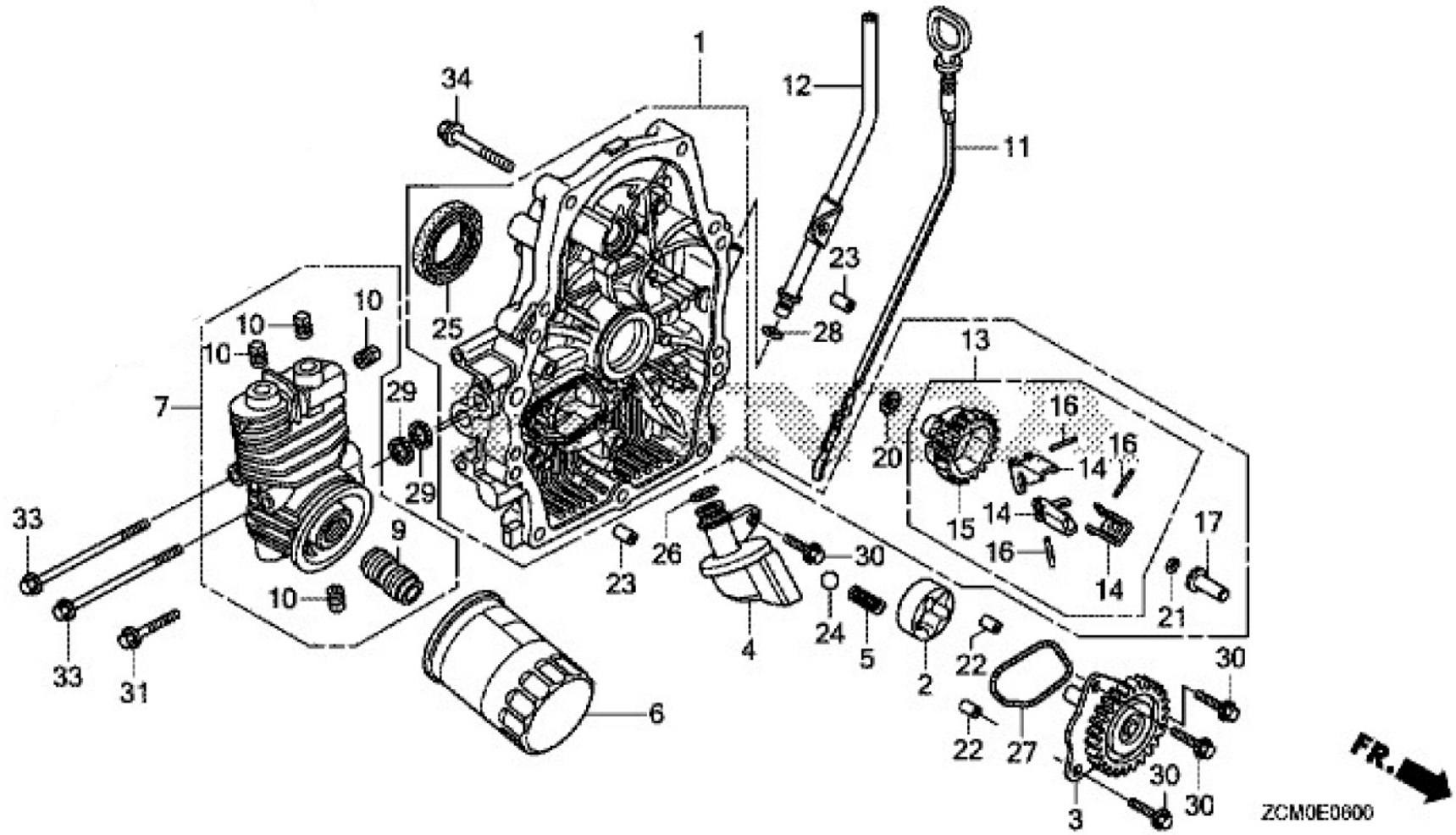

No	Part No	Part Name	Qty	Mold Size	Applicable Machine	Status	Stock (Western Japan)	Stock (Eastern Japan)	Remarks
1	ZH11300Z6L010	COVER AYCRANK CASE	1				1	-	
2	ZH15133Z6L000	ROTOR, OIL PUMP	1				1	-	
3	ZH15140Z6L010	GEAR, OIL PUMP	1				1	-	
4	ZH15220Z6L000	STRAINER, OIL	1				1	3	
5	ZH15232Z6L000	SPRING, RELIEF VALVE	1				1	-	
6	ZH15400RTA003	OIL FILTER	1				0	-	
7	ZH15410Z6L000	BASE CPOIL FILTER	1				1	-	
9	ZH15423Z6L000	HOLDER, OIL FILTER	1				3	2	
10	ZH15424Z6L000	BOLT, SEALING	4				4	-	
11	ZH15655Z6L000	OIL GAUGE	1				4	1	
12	ZH15665Z6L000	PIPE, OIL LEVEL	1				1	-	
13	ZH16510Z6L010	GOVERNOR AY	1				1	-	

No	Part No	Part Name	Qty	Mold Size	Applicable Machine	Status	Stock (Western Japan)	Stock (Eastern Japan)	Remarks
14	ZH16511Z6L310	WEIGHT	3				3	-	
15	ZH16512Z6L310	HOLDER, WEIGHT	1				1	-	
16	ZH16513Z6L000	PIN	3				3	-	
17	ZH16531Z6L000	SLIDER	1				1	-	
20	ZH90403Z6L000	WASHER (6X16)	1				1	-	
21	ZH90602ZE1000	CLIP, HOLDER	1				2	-	
22	ZH90707Z6L000	PIN, DOWEL (8X10)	2				3	-	
23	ZH90708Z6L000	PIN, DOWEL (8X14)	2				2	-	
24	ZH90902Z6L000	BALL, STEEL (#15)	1				1	-	
25	ZH91202Z6L003	OIL SEAL	1				1	-	
26	ZH91301Z6L003	O-RING (14.8X2.4)	1				1	-	
27	ZH91302Z6L003	O-RING, OIL PUMP	1				1	-	

No	Part No	Part Name	Qty	Mold Size	Applicable Machine	Status	Stock (Western Japan)	Stock (Eastern Japan)	Remarks
28	ZH91308PH9000	O RING	1	8.8X1.9			1	-	
29	ZH91308Z6L003	GASKET, OIL PASSAGE	2				5	-	
30	ZH.957010602000	BOLT	4				14	-	
31	ZH957010602800	FLANGE BOLT 6X28	1	6X28			1	-	
33	ZH957010609000	FLANGE BOLT 6X90	2	6X90			2	-	
34	ZH957010804500	FLANGE BOLT 8X45	9	8X45			9	-	

GX690H

E-7 クランクシャフト

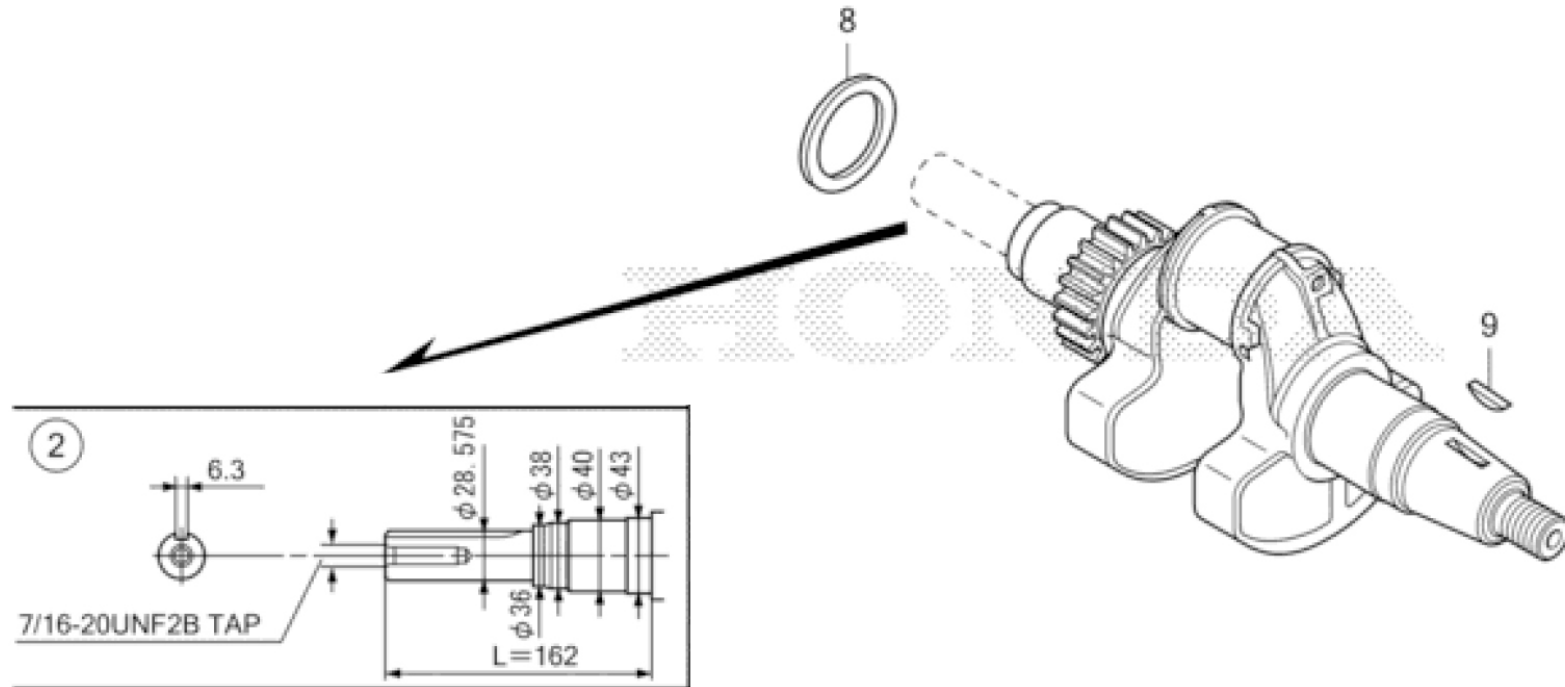

FR. 
ZCM0E0700A

No	Part No	Part Name	Qty	Mold Size	Applicable Machine	Status	Stock (Western Japan)	Stock (Eastern Japan)	Remarks
2	ZH13310Z6L600	CRANK SHAFT CP	1				1	1	
8	ZH90402Z6L000	WASHER, CRANKSHAFT	1				1	0	
9	ZH90741ZE2000	KEY	1				1	0	

GX690H

E-8 ピストン

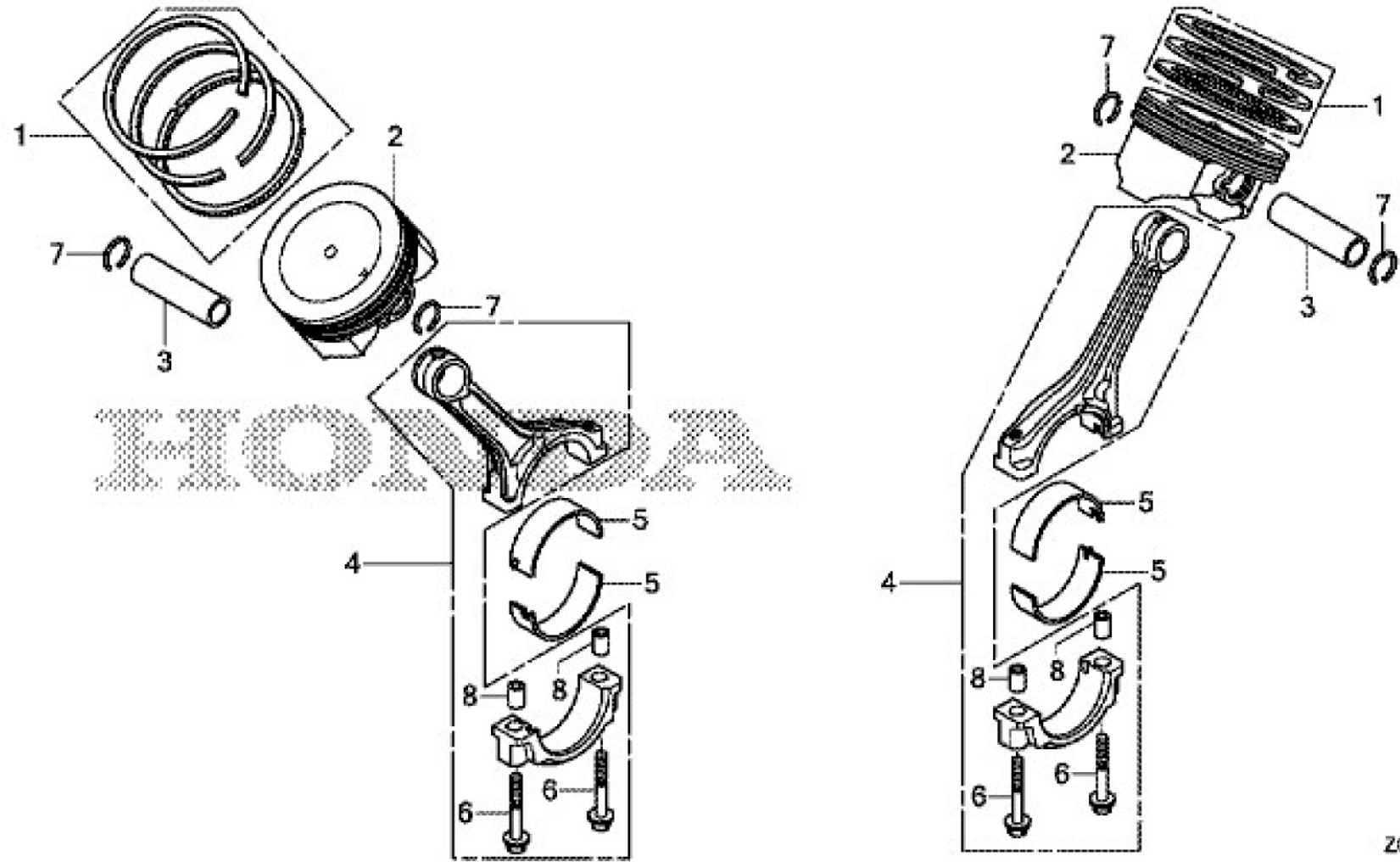

ZCM0E0800

No	Part No	Part Name	Qty	Mold Size	Applicable Machine	Status	Stock (Western Japan)	Stock (Eastern Japan)	Remarks
1	ZH13010Z6L003	RING SET	2				5	0	
2	ZH13101Z6L020	PISTON	2				4	2	
3	ZH13111Z6L000	PIN	2				2	2	
4	ZH13210ZDW000	ROD ASSY., CONNECTING	2				2	-	
5	ZH13211Z6L003	BEARING A	4				4	4	
6	ZH90001Z6L000	BOLT, (7X38)	4				4	4	
7	ZH90551ZE1000	CLIP, PISTON PIN (18MM)	4				4	4	
8	ZH90705Z6L000	PIN, DOWEL (9X10)	4				4	-	

GX690H

E-9 カムシャフト

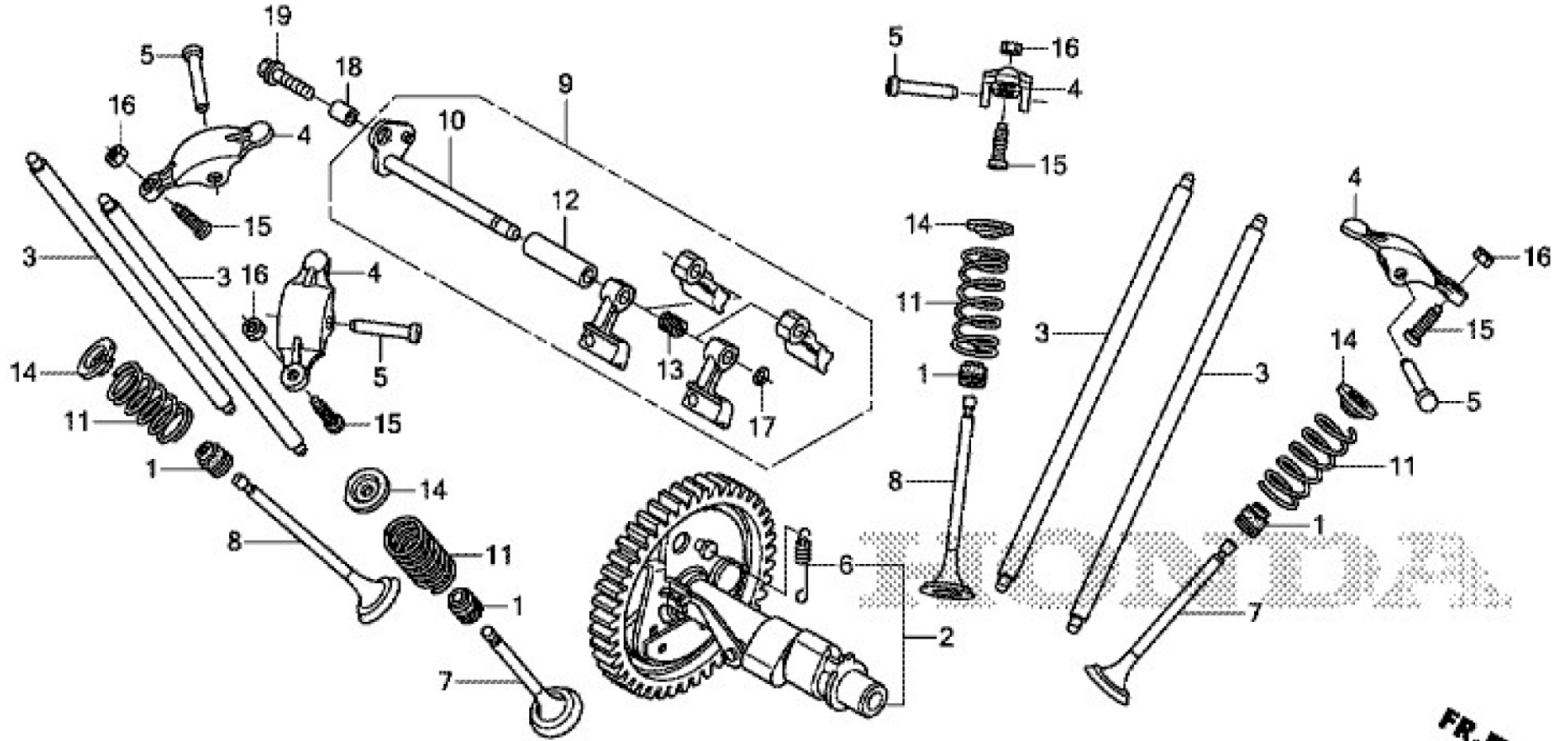

FR. →
ZCM0E0900

No	Part No	Part Name	Qty	Mold Size	Applicable Machine	Status	Stock (Western Japan)	Stock (Eastern Japan)	Remarks
1	ZH12208Z6L003	SEAL, VALVE STEM	4				4	-	
2	ZH14100ZEA000	CAMSHAFT ASSY	1				1	-	
3	ZH14410Z6L000	ROD, PUSH	4				4	-	
4	ZH14431ZDW000	ARM	4				4	-	
5	ZH14461Z6L000	SHAFT	4				4	-	
6	ZH14568Z6L000	SHAFT, ROCKER ARM	1				1	-	
7	ZH14711Z6L000	VALVE INLET	2				2	-	
8	ZH14721Z6L000	VALVE EXHAUST	2				2	-	
9	ZH14730Z6L000	VALVE, EX.	1				1	-	
10	ZH14735Z6L000	LIFTER ASSY., VALVE	1				1	-	
11	ZH14751Z6L000	SHAFT, VALVE LIFTER	4				4	-	
12	ZH14763Z6L000	SPRING, VALVE	1				1	-	

No	Part No	Part Name	Qty	Mold Size	Applicable Machine	Status	Stock (Western Japan)	Stock (Eastern Japan)	Remarks
13	ZH14764Z6L000	COLLAR, VALVE LIFTER	1				1	-	
14	ZH14771ZE1000	RETAINER	4				4	-	
15	ZH90012Z6L000	SCREW, TAPPET ADJUSTING	4				4	-	
16	ZH90206Z6L000	NUT, TAPPET ADJUSTING	4				4	-	
17	ZH90602ZE1000	CLIP, HOLDER	1				2	-	
18	ZH90707Z6L000	PIN, DOWEL (8X10)	1				3	-	
19	ZH957010602200	FLANGE BOLT 6X22	1	6X22			1	-	

GX690H

E-12 ファンカバー

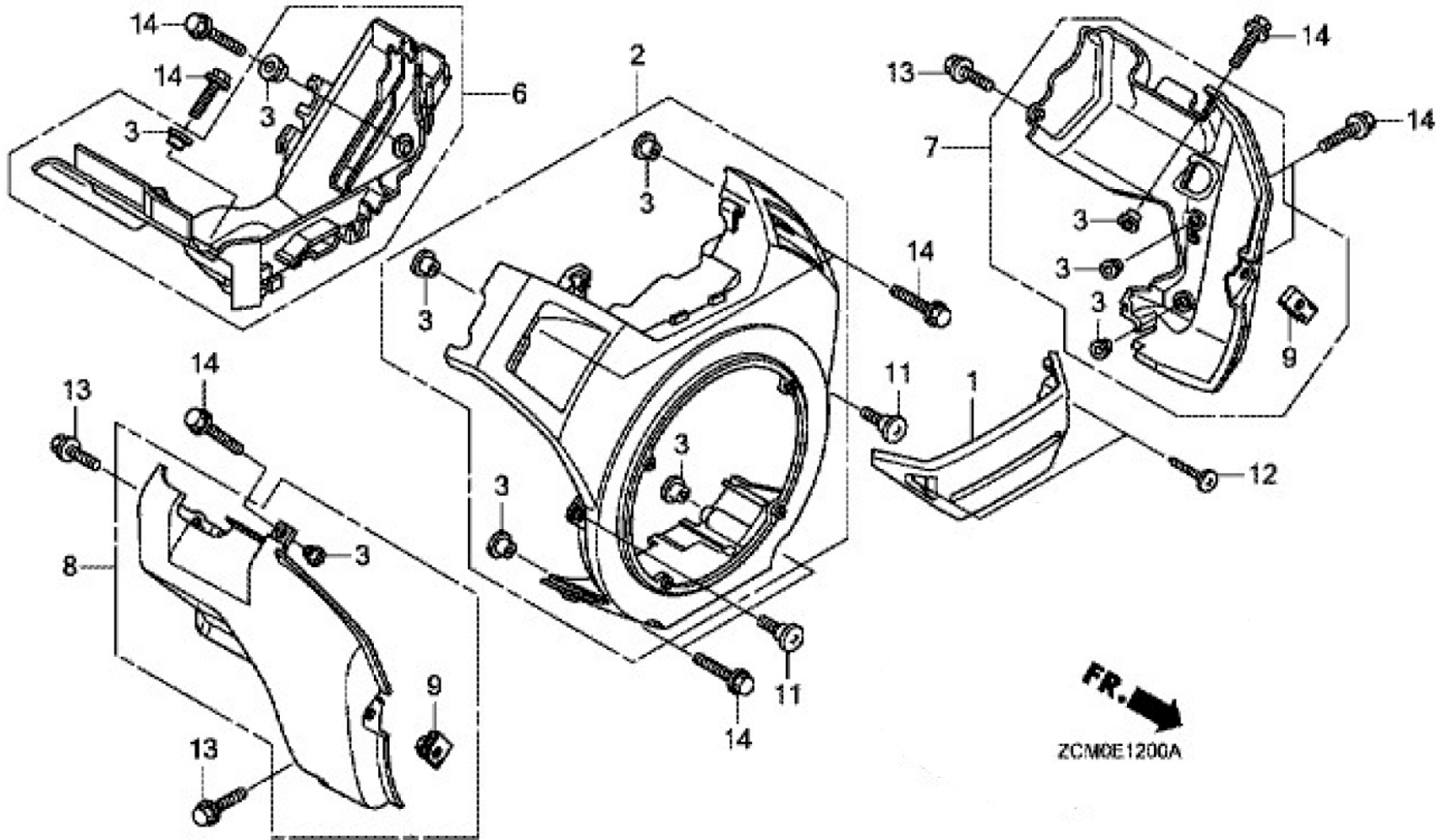

No	Part No	Part Name	Qty	Mold Size	Applicable Machine	Status	Stock (Western Japan)	Stock (Eastern Japan)	Remarks
1	ZH16715Z6L000	COVER	1				1	-	
2	ZH19610Z6L010Z A	COVER	1				1	-	
3	ZH19619Z0A300	COLLAR, FAN COVER	10				10	-	
6	ZH19631Z6L000	SHROUD	1				1	-	
7	ZH19641Z6L000	SHROUD	1				1	-	
8	ZH19642Z6L000	SHROUD	1				1	-	
9	ZH84601HA7670	NUT, FENDER SETTING	2				2	-	
11	ZH90380GM9740	SCREW, SPECIAL (6X15)	2				2	-	
12	ZH9391325580	SCREW	2				2	-	
13	ZH957010601600	FLANGE BOLT 6X16	3	6X16			0	-	
14	ZH.957010602000	BOLT	10				14	-	

GX690RH

E-14 キャブレター (1)

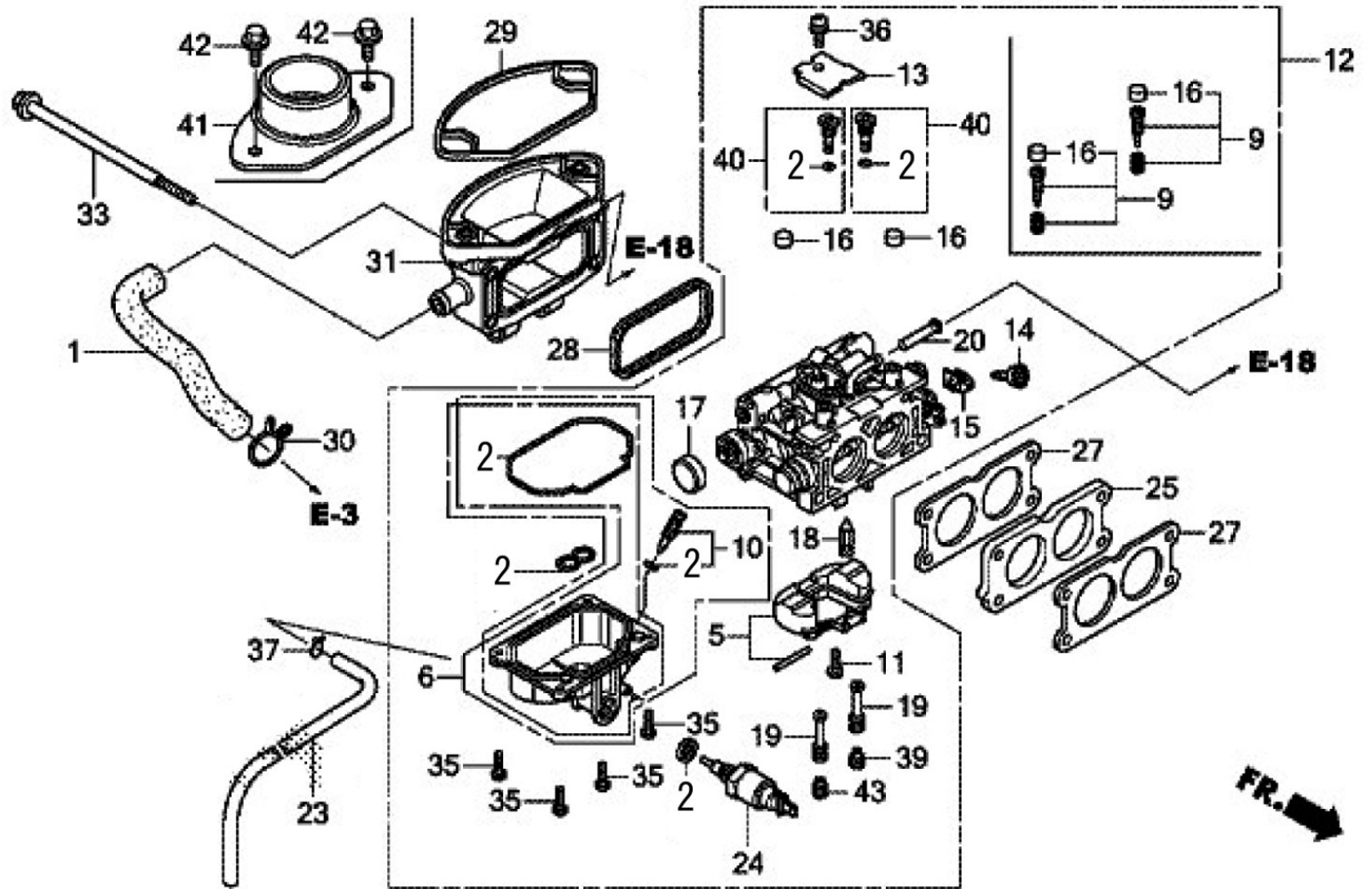

No	Part No	Part Name	Qty	Mold Size	Applicable Machine	Status	Stock (Western Japan)	Stock (Eastern Japan)	Remarks
1	ZH15721Z6L000	TUBE	1				1	3	
2	ZH16010Z6L003	GASKET SET	1				1	0	
5	ZH16013Z6L003	FLOAT SET	1				1	-	
6	ZH16015Z6L003	CHAMBER SET	1				1	-	
9	ZH16016ZCSWB1	SCREW	2				2	-	
10	ZH16024124760	SCREW SET	1				1	-	
11	ZH16081Z6L003	SCREW	1				1	-	
12	ZH16100ZCNWF1	CARBURETOR ASSY	1				0	-	
13	ZH16113Z6L003	PLATE	1				1	-	
14	ZH16124ZE0005	SCREW	1				1	-	
15	ZH16126Z6L003	ARM	1				1	-	
16	ZH16134Z6L801	CAP	2				2	-	
17	ZH16148141881	CAP	1				0	-	

No	Part No	Part Name	Qty	Mold Size	Applicable Machine	Status	Stock (Western Japan)	Stock (Eastern Japan)	Remarks
18	ZH16155Z6L003	VALVE CP FLOAT	1				1	-	
19	ZH16166ZCNWF1	NOZZLE	2				2	-	
20	ZH16176Z2GD51	SCREEN	1				1	-	
23	ZH16198ZCN000	TUBE	1				1	-	
24	ZH16200Z6L003	VALVEASSY	1				4	3	
25	ZH16211Z6L000	INSULATOR	1				1	13	
27	ZH16221Z6L000	PACKING	2				3	12	
28	ZH17228Z6L000	PACKING	1				14	5	
29	ZH17229Z6L000	SEAL, CLEANER HOUSING	1				5	2	
30	ZH.17369KB4670	CLIP	1				1	-	
31	ZH17410Z6L000	ELBOW CP AIR CLEANER	1				1	-	
33	ZH90003Z6L010	BOLT	4				4	-	

No	Part No	Part Name	Qty	Mold Size	Applicable Machine	Status	Stock (Western Japan)	Stock (Eastern Japan)	Remarks
35	ZH93500040121H	SCREW	4	4X12			4	-	
36	ZH938920501018	SCREW	1	5X10			1	-	
37	ZH9500202080	TUBE CLIP	1				1	-	
39	ZH99101ZH81150	JET	1				1	-	
40	ZH99204ZE20450	JET SET	2	#45			2	0	
41	ZH17416Z6L000	JOINT	1				1	-	
42	ZH957010601200	FLANGE BOLT 6X12	2	6X12			18	-	
43	ZH99101ZH81180	JET	1	#118			2	0	

GX690RH

E-15-20 エアークリーナーステー

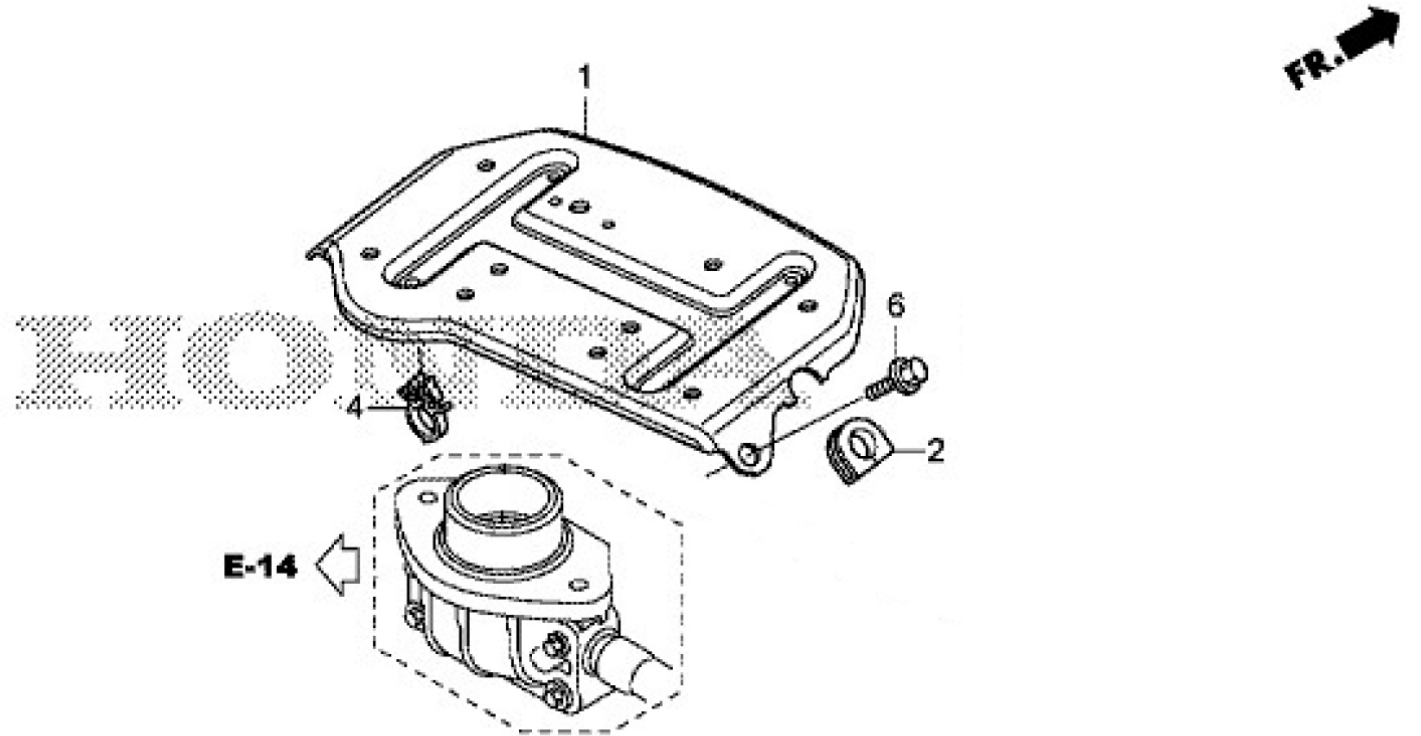

ZCM0E1520

No	Part No	Part Name	Qty	Mold Size	Applicable Machine	Status	Stock (Western Japan)	Stock (Eastern Japan)	Remarks
1	ZH17222Z6L000	STAY	1				1	-	
2	ZH17226Z6L000	GROMMET	1				1	-	
4	ZH90682735A01	CLIP	1				1	-	
6	ZH957010801600	FLANGE BOLT 8X16	1	8X16			2	0	

GX690H

E-18 フューエルポンプ

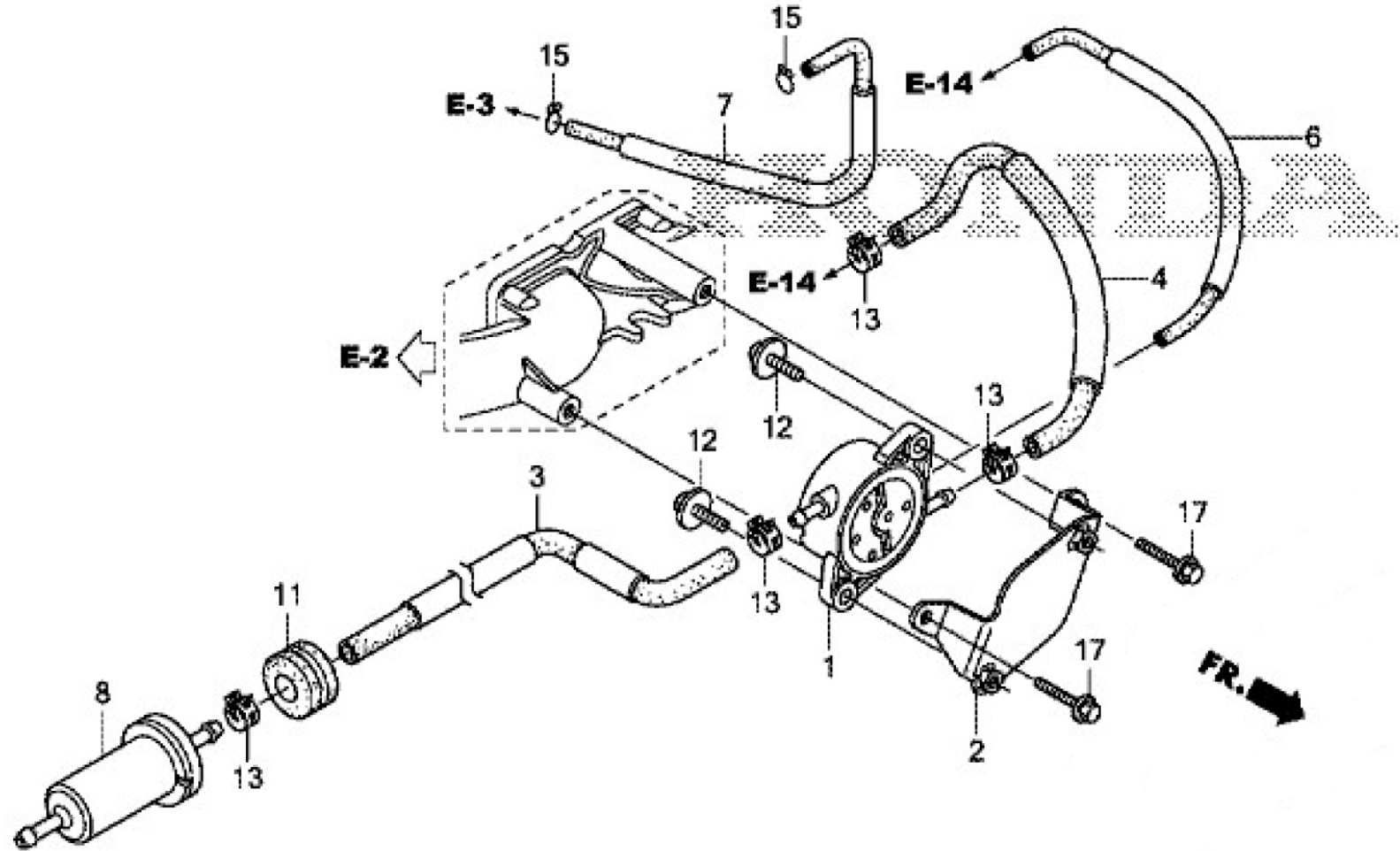

ZCM0E1800

No	Part No	Part Name	Qty	Mold Size	Applicable Machine	Status	Stock (Western Japan)	Stock (Eastern Japan)	Remarks
1	ZH16700Z6L003	PUMP ASSY., FUEL	1				19	1	
2	ZH16711Z6L000	STAY	1				1	2	
3	ZH16850Z6L030	TUBE A, FUEL	1				4	-	
4	ZH16860Z6L010	TUBE	1				5	-	
6	ZH16870Z6L000	TUBE	1				1	0	
7	ZH16882Z6L000	TUBE	1				3	0	
8	ZH16910Z6L003	STRAINER COMP	1				31	16	
11	ZH80152958680	RUBBER	1				2	-	
12	ZH938940601600	SCREW WASHER	2				2	-	
13	ZH950024100008	CLAMP	4				2	4	
15	ZH9500270000	CLIP	2				2	8	
17	ZH.957010601400	BOLT	2				7	-	

GX690H

E-19 フライホイール

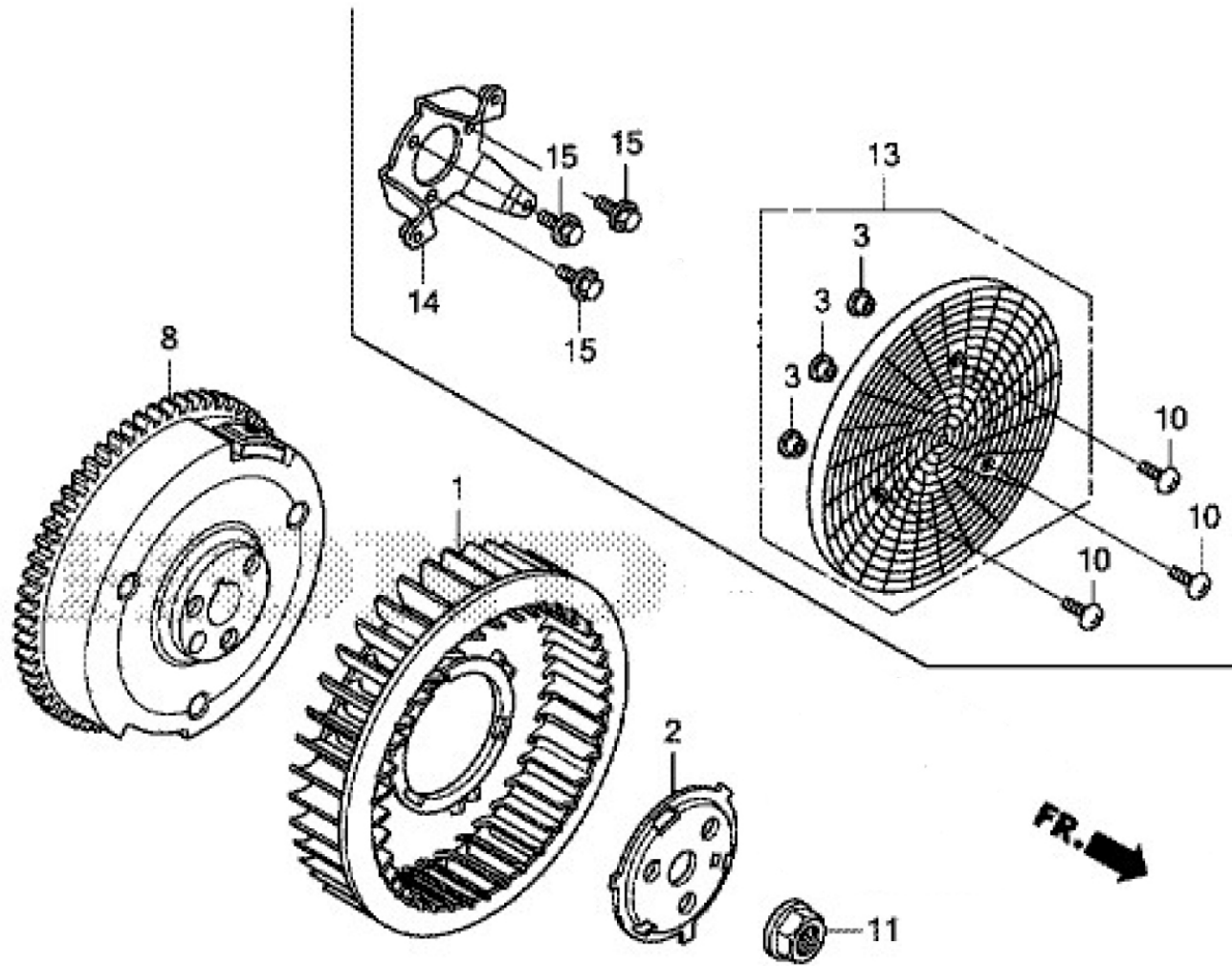

ZCM0E1900A

No	Part No	Part Name	Qty	Mold Size	Applicable Machine	Status	Stock (Western Japan)	Stock (Eastern Japan)	Remarks
1	ZH19511Z6L000	FAN, COOLING	1				0	1	
2	ZH19513Z6L000	PLATE, FAN SETTING	1				1	1	
3	ZH19619Z0A300	COLLAR, FAN COVER	3				10	-	
8	ZH31110Z6L003	FLY WHEEL CP	1				1	1	
10	ZH90131S0XA00	SCREW	3				2	-	
11	ZH90201Z6L010	NUT	1				1	-	
13	ZH28452Z6L800	GUIDE	1				0	-	
14	ZH28454Z6L800	HOLDER	1				1	-	
15	ZH957010801800	BOLT	3				0	-	

GX690H

E-20 イグニッションコイル

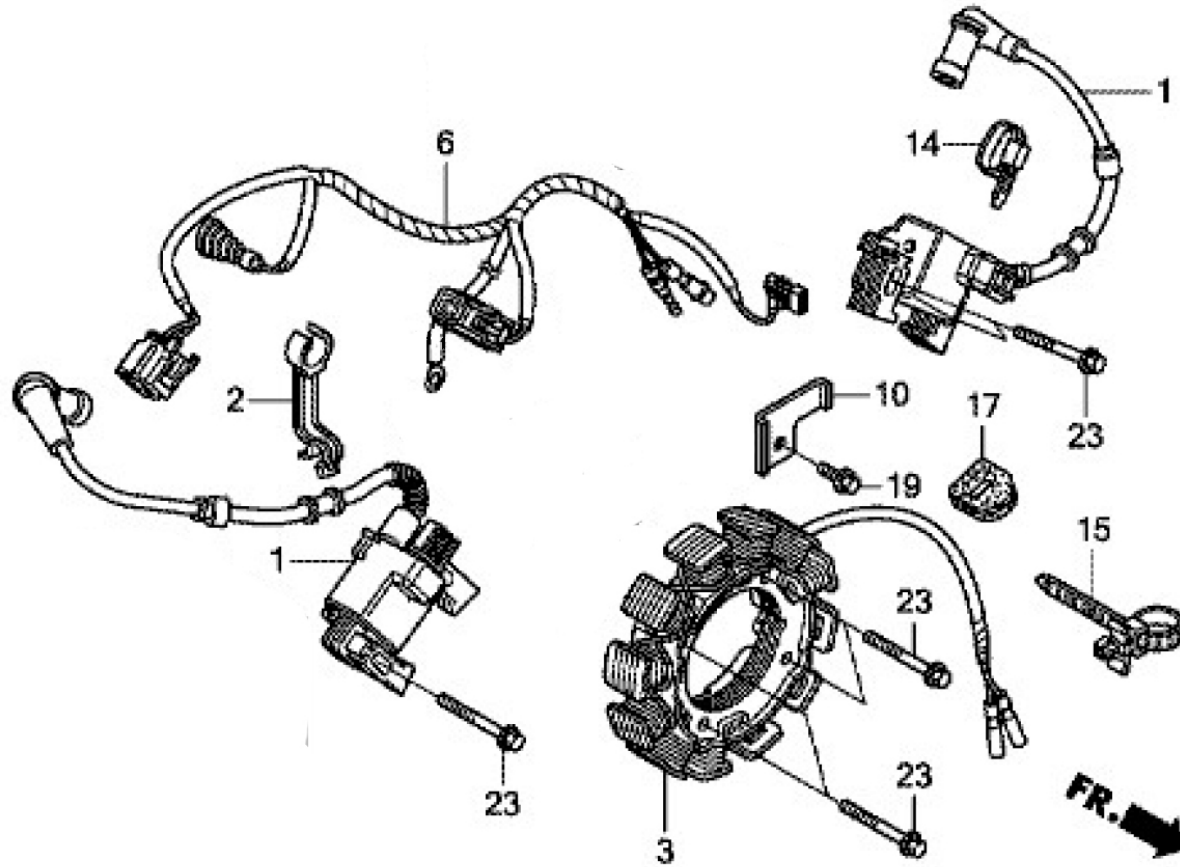

ZCM0E2000

No	Part No	Part Name	Qty	Mold Size	Applicable Machine	Status	Stock (Western Japan)	Stock (Eastern Japan)	Remarks
1	ZH30500ZCN003	COIL ASSY., IGNITION	2				0	0	
2	ZH30551Z6L000	CLAMP	1				1	-	
3	ZH31630Z6L003	COIL ASSY (CHARGE)	1				3	1	
6	ZH32110Z6L000	HARNESS ASSY ENGINE WIRE	1				1	0	
10	ZH32114Z6L000	BRACKET, HARNESS	1				1	-	
14	ZH90650KV6003	BAND, WIRE	1				1	-	
15	ZH90672SB2003	STRAP	1				0	-	
17	ZH91601Z6L000	GROMMET	1				1	-	
19	ZH957010601200	FLANGE BOLT 6X12	1	6X12			18	-	
23	ZH957010603200	FLANGE BOLT 6X32	8	6X32			8	-	

GX690H

E-21 スターターモーター

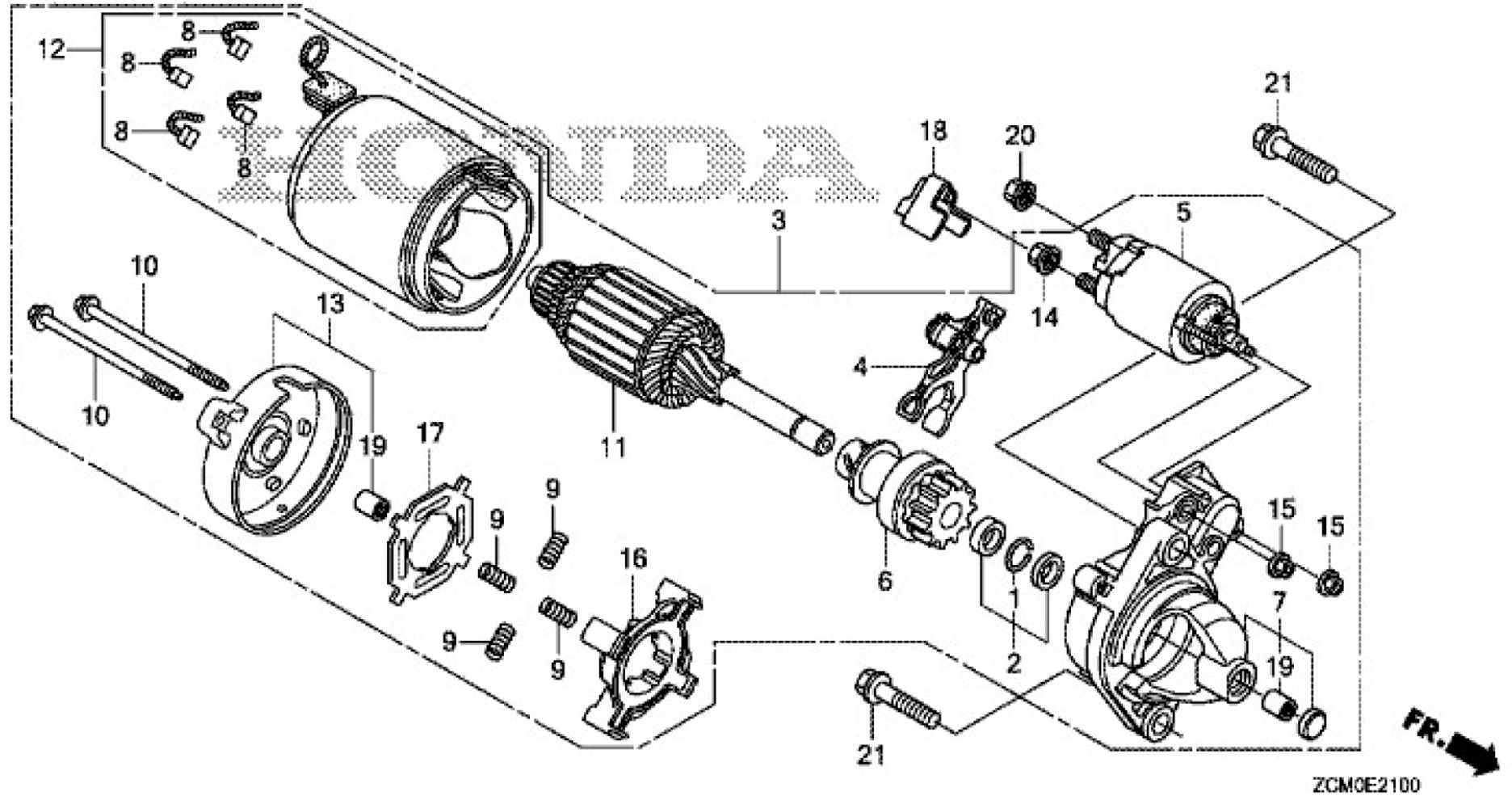

ZCM0E2100

No	Part No	Part Name	Qty	Mold Size	Applicable Machine	Status	Stock (Western Japan)	Stock (Eastern Japan)	Remarks
1	ZH30201PH9004	RING, SNAP	1				2	-	
2	ZH30202PZ1003	COLLAR SET	1				1	-	
3	ZH31200Z6L003	STARTER MOTOR ASSY.	1				4	4	
4	ZH31203PH9004	LEVER, PINION DRIVE	1				1	-	
5	ZH31204ZJ1H02	SWITCH ASSY., MAGNET	1				1	0	
6	ZH31207ZE9H01	CLUTCH, OVERRUNNING	1				2	-	
7	ZH31208Z6L003	HOUSING, DRIVE SIDE	1				1	-	
8	ZH31211PH9004	BRUSH	4				6	6	
9	ZH31212PH9004	SPRING, BRUSH	4				4	8	
10	ZH31214PH9004	BOLT, THROUGH	2				2	-	
11	ZH31217Z0A003	ARMATURE	1				1	-	

No	Part No	Part Name	Qty	Mold Size	Applicable Machine	Status	Stock (Western Japan)	Stock (Eastern Japan)	Remarks
12	ZH31218P64N01	YOKE	1				1	-	
13	ZH31219Z6L003	FRAME,	1				1	-	
14	ZH31220PH9004	NUT, HEX. (8MM)	1				1	-	
15	ZH31223PA0006	NUT, HEX. (6MM)	2				2	-	
16	ZH31231PH9004	HOLDER, BRUSH	1				1	-	
17	ZH31233PH9004	INSULATOR, HOLDER	1				0	-	
18	ZH31234Z6L000	COVER, TERMINAL	1				1	-	
19	ZH91002ZG4801	BEARING A	2				2	-	
20	ZH9407008080	NUT WASHER	1				1	-	
21	ZH957011004000	FLANGE BOLT 10X40	2	10X40			2	-	

GX690H

E-22 コントロール

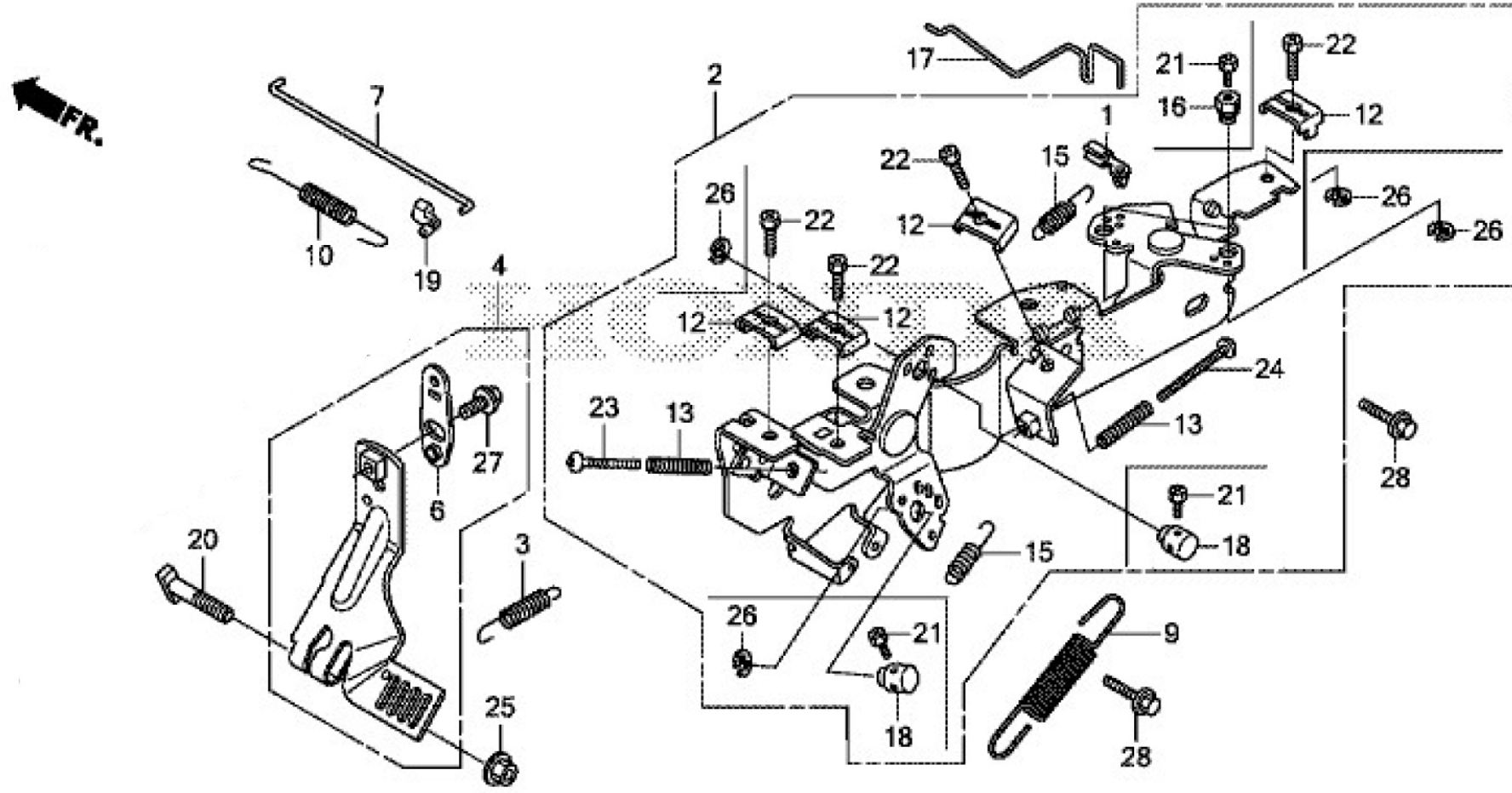

ZCM0E2200

No	Part No	Part Name	Qty	Mold Size	Applicable Machine	Status	Stock (Western Japan)	Stock (Eastern Japan)	Remarks
1	ZH16263Z0G010	JOINT	1				1	-	
2	ZH16500Z6L812	CONTROL ASSY	1				0	-	
3	ZH16534Z6L000	SPRING	1				3	-	
4	ZH16550Z6L020	ARM COMP	1				1	-	
6	ZH16553Z6L010	ARM	1				1	-	
7	ZH16555Z6L010	ROD	1				2	2	
9	ZH16561Z6L000	SPRING	1				3	1	
10	ZH16562Z6L010	SPRING	1				3	2	
12	ZH16576891000	HOLDER	4				4	2	
13	ZH16584883300	SPRING	2				2	-	
15	ZH16592ZJ1000	SPRING	2				3	-	
16	ZH16594883010	HOLDER	2				2	-	
17	ZH16611Z6L010	ROD	1				1	2	

No	Part No	Part Name	Qty	Mold Size	Applicable Machine	Status	Stock (Western Japan)	Stock (Eastern Japan)	Remarks
18	ZH16617Z6L000	HOLDER	2				2	5	
19	ZH17957Z6L003	BUSHING	1				1	-	
20	ZH90015ZE3790	BOLT	1				1	-	
21	ZH92301040060H	BOLT	4	4X6			4	5	
22	ZH92301050160A	BOLT	4	5X16			4	2	
23	ZH93500050300A	SCREW	1	5X30			1	-	
24	ZH93500050450A	SCREW	1	5X45			1	-	
25	ZH9405006000	FLANGE NUT	1	6MM			1	-	
26	ZH9454005018	E RING	4	5MM			4	-	
27	ZH957010601000	FLANGE BOLT 6X10	1	6X10			1	-	
28	ZH.957010601400	BOLT	2				7	-	

GX690RH

E-28 ラベル

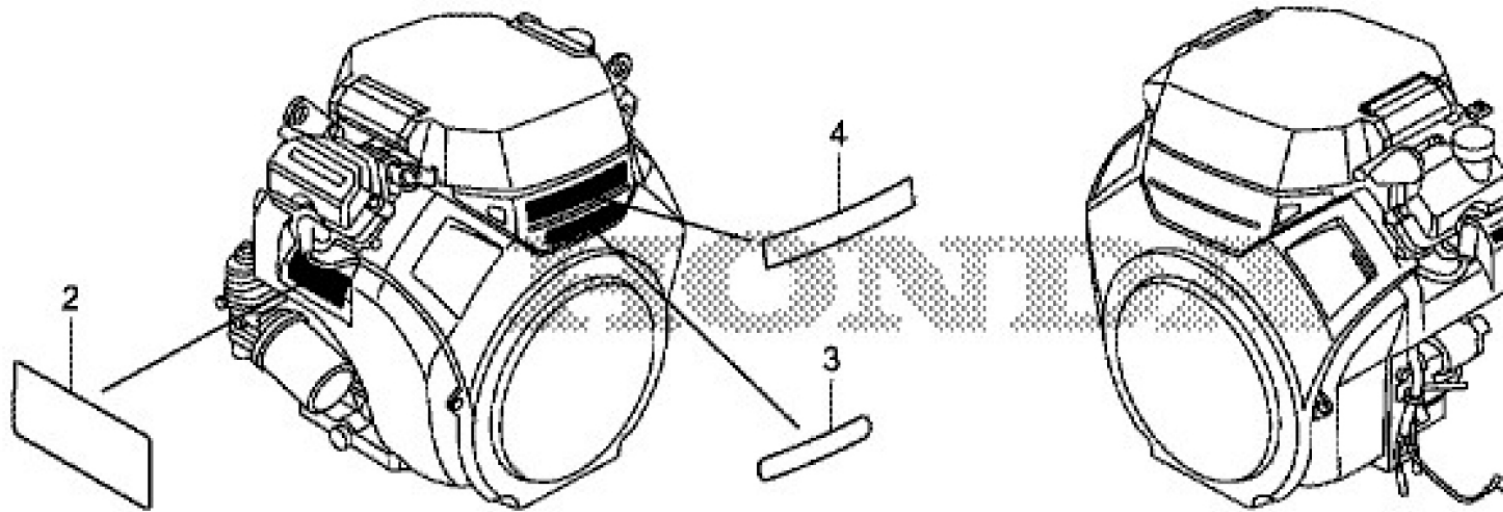

ZCM0E2800

No	Part No	Part Name	Qty	Mold Size	Applicable Machine	Status	Stock (Western Japan)	Stock (Eastern Japan)	Remarks
2	ZH87516ZCN010	MARK	1				1	-	
3	ZH87521Z6L000	EMBLEM	1				1	-	
4	ZH87531Z6L000	MARK, HONDA	1				1	-	

GX690H

E-29 ツール

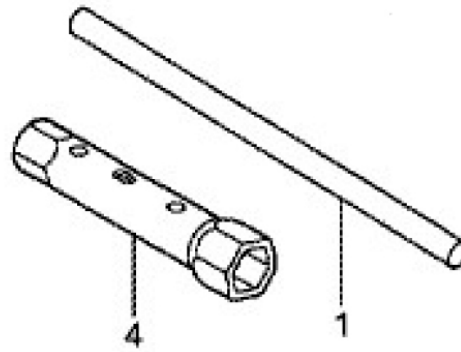

ZCM0E2900

No	Part No	Part Name	Qty	Mold Size	Applicable Machine	Status	Stock (Western Japan)	Stock (Eastern Japan)	Remarks
1	ZH89219805000	HANDLE	1				0	-	
4	ZH9900416170	WRENCH BOX	1	P16X17			0	-	

GX690H

E-40 同梱部品 (1)

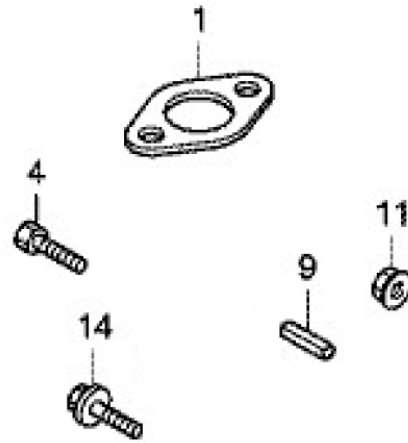

ZCM0E4000B

No	Part No	Part Name	Qty	Mold Size	Applicable Machine	Status	Stock (Western Japan)	Stock (Eastern Japan)	Remarks
1	ZH18333ZE3801	GASKET, EX. PIPE	2				2	8	
4	ZH90003ZE2000	BOLT	1	7/16-20UNF			1	1	
9	ZH90745ZJ1V10	KEY	1	6.3X6.3X43			1	-	
11	ZH9405008000	FLANGE NUT	4	8MM			4	-	
14	ZH957010801400	BOLT	2				2	-	

GX690H

E-40-4 同梱部品 (5)

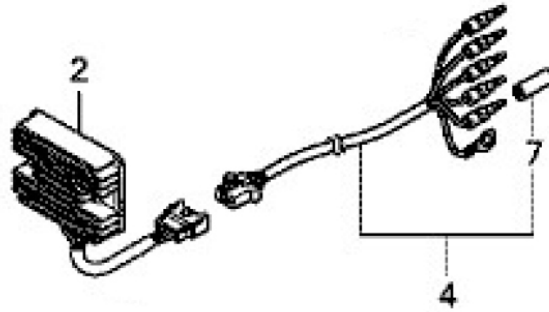

ZCM0E4004B

No	Part No	Part Name	Qty	Mold Size	Applicable Machine	Status	Stock (Western Japan)	Stock (Eastern Japan)	Remarks
2	ZH31750Z2E803	REGULATOR	1				5	2	
4	ZH32105Z6L000	SUB-WIRE HARNESS AY	1				2	0	
7	ZH32824ZV5003	PLUG, CONNECTOR	1				1	-	